



OFFICIAL ABSENTEE / PROVISIONAL / EMERGENCY BALLOT

Irwin County, Georgia
Precinct: 110-Irwinville, 120-Irwinville
Nonpartisan General Election - May 19, 2026

	To Vote: 1. Use Black or Blue Ink to mark the ballot. 2. Completely fill in the empty oval to the right of the candidate name or choice in all races you wish to vote. 3. If voting for a Write-In candidate, completely fill in the oval to the right of the Write-In selection, then write the name of the Write-In candidate in the space provided.	Warning Do <u>NOT</u> use red ink or felt tip pen to mark ballot. Do <u>NOT</u> circle, underline or mark through choices. Do <u>NOT</u> use check marks or X to mark ballot. Do <u>NOT</u> mark more choices per race than allowed. Do <u>NOT</u> sign, cut, tear or damage the ballot.
--	--	--

If you make a mistake or change your mind on a selection:

- A. Do not attempt to mark through the selection or attempt to erase. Write "Spoiled" across **the ballot AND across the return envelope.**
- B. Mail or return the spoiled ballot and envelope to your county board of registrars; a new official absentee ballot will be mailed to you.

If you decide to vote in-person: Surrender the ballot to the poll manager at an early voting site within your county or the precinct to which you are assigned. You will then be permitted to vote a regular ballot.

"I understand that the offer or acceptance of money or any other object of value to vote for any particular candidate, list of candidates, issue, or list of issues included in this election constitutes an act of voter fraud and is a felony under Georgia law." [O.C.G.A. 21-2-284(e), 21-2-285(h) and 21-2-383(a)]

Nonpartisan General Election	For Judge - Superior Court Tifton Judicial Circuit (To Succeed Ralph Powell) (Vote for One)	Sales Tax for Education (Vote for One)
For Justice Supreme Court of Georgia (To Succeed Charles J. Bethel) (Vote for One)	Ralph Powell (I) <input type="radio"/>	Shall the special 1 percent sales and use tax for education currently in effect in Irwin County be continued for a period of time not to exceed 20 calendar quarters and for the raising of not more than \$5,750,000 for the purposes of acquiring, constructing, repairing, improving, renovating, adding to, extending, upgrading, and equipping school buildings, athletic facilities, and support facilities in the Irwin County School District useful or desirable in connection therewith, including acquiring any necessary property therefor, both real and personal, specifically including the following: (1) capital expenditures associated with planning for future elementary and secondary educational and related facilities; (2) payments of principal and interest coming due during the sales and use tax imposition period on the School District's Certificates of Participation (Irwin County, Georgia School District Refunding and Capital Improvement Project), Series 2020; (3) purchasing safety and security equipment and improvements; (4) improvements to athletic facilities including, but not limited to, the track, basketball court, and wrestling facility improvements; (5) purchasing administrative and instructional technology upgrades and equipment; (6) purchasing school buses and transportation and maintenance equipment and vehicles; (7) improvements to cafeterias, to include furnishings and equipment; (8) roof repairs including gutters and downspouts; (9) purchasing agricultural, vocational, music, drama, physical education and instructional equipment and resources; (10) purchasing textbooks, including e-books and other electronic instructional materials; and (11) paying expenses incident to accomplishing the foregoing? Yes <input type="radio"/> No <input type="radio"/>
Charles "Charlie" Bethel (I) <input type="radio"/> Miracle Rankin <input type="radio"/>	Write-in: <input type="radio"/>	
For Justice Supreme Court of Georgia (To Succeed Bill Reinhardt) (Vote for One)	Bill Reinhardt (I) <input type="radio"/>	
Ben Land (I) <input type="radio"/>	Write-in: <input type="radio"/>	
For Justice Supreme Court of Georgia (To Succeed Benjamin A. Land) (Vote for One)	For County School Board District 1 (Vote for One)	
Jen Auer Jordan <input type="radio"/> Sarah Hawkins Warren (I) <input type="radio"/>	Tina Moody <input type="radio"/> Chase Phillips <input type="radio"/>	
Sarah Hawkins Warren (I) <input type="radio"/>	Write-in: <input type="radio"/>	
For Justice Supreme Court of Georgia (To Succeed Sarah Hawkins Warren) (Vote for One)	Special Election	
Jen Auer Jordan <input type="radio"/> Sarah Hawkins Warren (I) <input type="radio"/>	For Clerk of Superior Court (To Fill the Unexpired Term of Nancy Ross, Resigned) (Vote for One)	
Trenton "Trent" Brown (I) <input type="radio"/> Will Wooten <input type="radio"/>	Melissa J. Drawdy Independent <input type="radio"/> Cindi Dunlap Independent <input type="radio"/> Triteasha Jones Independent <input type="radio"/>	
Trenton "Trent" Brown (I) <input type="radio"/> Will Wooten <input type="radio"/>	Write-in: <input type="radio"/>	
For Judge Court of Appeals of Georgia (To Succeed E. Trenton Brown, III) (Vote for One)		
Sara Doyle (I) <input type="radio"/>		
For Judge Court of Appeals of Georgia (To Succeed Sara L. Doyle) (Vote for One)		
Sara Doyle (I) <input type="radio"/>		
For Judge Court of Appeals of Georgia (To Succeed Elizabeth Gobeil) (Vote for One)		
Fatima Harris Felton <input type="radio"/> Elizabeth D. Gobeil (I) <input type="radio"/>		
Fatima Harris Felton <input type="radio"/> Elizabeth D. Gobeil (I) <input type="radio"/>		
For Judge Court of Appeals of Georgia (To Succeed David Markle) (Vote for One)		
David Todd Markle (I) <input type="radio"/>		
For Judge Court of Appeals of Georgia (To Succeed David Markle) (Vote for One)		
David Todd Markle (I) <input type="radio"/>		
For Judge Court of Appeals of Georgia (To Succeed J. Wade Padgett) (Vote for One)		
J. Wade Padgett (I) <input type="radio"/>		
J. Wade Padgett (I) <input type="radio"/>		

Abbreviation Definition: (I) = Incumbent

SAMPLE BALLOT



OFFICIAL ABSENTEE / PROVISIONAL / EMERGENCY BALLOT

Irwin County, Georgia
Precinct: 120-Ocilla
Nonpartisan General Election - May 19, 2026

	To Vote: 1. Use Black or Blue Ink to mark the ballot. 2. Completely fill in the empty oval to the right of the candidate name or choice in all races you wish to vote. 3. If voting for a Write-In candidate, completely fill in the oval to the right of the Write-In selection, then write the name of the Write-In candidate in the space provided.	Warning Do <u>NOT</u> use red ink or felt tip pen to mark ballot. Do <u>NOT</u> circle, underline or mark through choices. Do <u>NOT</u> use check marks or X to mark ballot. Do <u>NOT</u> mark more choices per race than allowed. Do <u>NOT</u> sign, cut, tear or damage the ballot.
--	--	--

If you make a mistake or change your mind on a selection:

- A. Do not attempt to mark through the selection or attempt to erase. Write "Spoiled" across **the ballot AND across the return envelope.**
- B. Mail or return the spoiled ballot and envelope to your county board of registrars; a new official absentee ballot will be mailed to you.

If you decide to vote in-person: Surrender the ballot to the poll manager at an early voting site within your county or the precinct to which you are assigned. You will then be permitted to vote a regular ballot.

"I understand that the offer or acceptance of money or any other object of value to vote for any particular candidate, list of candidates, issue, or list of issues included in this election constitutes an act of voter fraud and is a felony under Georgia law." [O.C.G.A. 21-2-284(e), 21-2-285(h) and 21-2-383(a)]

Nonpartisan General Election	For Judge - Superior Court Tifton Judicial Circuit (To Succeed Ralph Powell) (Vote for One)	Sales Tax for Education (Vote for One)
For Justice Supreme Court of Georgia (To Succeed Charles J. Bethel) (Vote for One)	Ralph Powell (I) <input type="radio"/>	Shall the special 1 percent sales and use tax for education currently in effect in Irwin County be continued for a period of time not to exceed 20 calendar quarters and for the raising of not more than \$5,750,000 for the purposes of acquiring, constructing, repairing, improving, renovating, adding to, extending, upgrading, and equipping school buildings, athletic facilities, and support facilities in the Irwin County School District useful or desirable in connection therewith, including acquiring any necessary property therefor, both real and personal, specifically including the following: (1) capital expenditures associated with planning for future elementary and secondary educational and related facilities; (2) payments of principal and interest coming due during the sales and use tax imposition period on the School District's Certificates of Participation (Irwin County, Georgia School District Refunding and Capital Improvement Project), Series 2020; (3) purchasing safety and security equipment and improvements; (4) improvements to athletic facilities including, but not limited to, the track, basketball court, and wrestling facility improvements; (5) purchasing administrative and instructional technology upgrades and equipment; (6) purchasing school buses and transportation and maintenance equipment and vehicles; (7) improvements to cafeterias, to include furnishings and equipment; (8) roof repairs including gutters and downspouts; (9) purchasing agricultural, vocational, music, drama, physical education and instructional equipment and resources; (10) purchasing textbooks, including e-books and other electronic instructional materials; and (11) paying expenses incident to accomplishing the foregoing? Yes <input type="radio"/> No <input type="radio"/>
Charles "Charlie" Bethel (I) <input type="radio"/> Miracle Rankin <input type="radio"/>	Write-in: <input type="radio"/>	
For Justice Supreme Court of Georgia (To Succeed Benjamin A. Land) (Vote for One)	For Judge - Superior Court Tifton Judicial Circuit (To Succeed Bill Reinhardt) (Vote for One)	
Ben Land (I) <input type="radio"/>	Bill Reinhardt (I) <input type="radio"/>	
Write-in: <input type="radio"/>	Write-in: <input type="radio"/>	
For Justice Supreme Court of Georgia (To Succeed Sarah Hawkins Warren) (Vote for One)	For County School Board District 1 (Vote for One)	
Jen Auer Jordan <input type="radio"/> Sarah Hawkins Warren (I) <input type="radio"/>	Tina Moody <input type="radio"/> Chase Phillips <input type="radio"/>	
Write-in: <input type="radio"/>	Write-in: <input type="radio"/>	
For Judge Court of Appeals of Georgia (To Succeed E. Trenton Brown, III) (Vote for One)	Special Election	
Trenton "Trent" Brown (I) <input type="radio"/> Will Wooten <input type="radio"/>	For Clerk of Superior Court (To Fill the Unexpired Term of Nancy Ross, Resigned) (Vote for One)	
Write-in: <input type="radio"/>	Melissa J. Drawdy Independent <input type="radio"/> Cindi Dunlap Independent <input type="radio"/> Triteasha Jones Independent <input type="radio"/>	
For Judge Court of Appeals of Georgia (To Succeed Sara L. Doyle) (Vote for One)	Write-in: <input type="radio"/>	
Sara Doyle (I) <input type="radio"/>		
Write-in: <input type="radio"/>		
For Judge Court of Appeals of Georgia (To Succeed Elizabeth Gobeil) (Vote for One)		
Fatima Harris Felton <input type="radio"/> Elizabeth D. Gobeil (I) <input type="radio"/>		
Write-in: <input type="radio"/>		
For Judge Court of Appeals of Georgia (To Succeed David Markle) (Vote for One)		
David Todd Markle (I) <input type="radio"/>		
Write-in: <input type="radio"/>		
For Judge Court of Appeals of Georgia (To Succeed J. Wade Padgett) (Vote for One)		
J. Wade Padgett (I) <input type="radio"/>		
Write-in: <input type="radio"/>		

Abbreviation Definition: (I) = Incumbent

SAMPLE BALLOT



OFFICIAL ABSENTEE / PROVISIONAL / EMERGENCY BALLOT

Irwin County, Georgia
Precinct: 110-Irwinville

Republican General Primary and Nonpartisan General Election - May 19, 2026

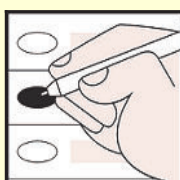

To Vote:

1. Use Black or Blue Ink to mark the ballot.
2. Completely fill in the empty oval to the right of the candidate name or choice in all races you wish to vote.
3. If voting for a Write-In candidate, completely fill in the oval to the right of the Write-In selection, then write the name of the Write-In candidate in the space provided.

Warning

- Do NOT use red ink or felt tip pen to mark ballot.
- Do NOT circle, underline or mark through choices.
- Do NOT use check marks or X to mark ballot.
- Do NOT mark more choices per race than allowed.
- Do NOT sign, cut, tear or damage the ballot.

If you make a mistake or change your mind on a selection:

- A. Do not attempt to mark through the selection or attempt to erase. Write "Spoiled" across **the ballot AND across the return envelope**.
- B. Mail or return the spoiled ballot and envelope to your county board of registrars; a new official absentee ballot will be mailed to you.

If you decide to vote in-person: Surrender the ballot to the poll manager at an early voting site within your county or the precinct to which you are assigned. You will then be permitted to vote a regular ballot.

"I understand that the offer or acceptance of money or any other object of value to vote for any particular candidate, list of candidates, issue, or list of issues included in this election constitutes an act of voter fraud and is a felony under Georgia law." [O.C.G.A. 21-2-284(e), 21-2-285(h) and 21-2-383(a)]

For United States Senate (Vote for One)	For State School Superintendent (Vote for One)	- 3 - Should Georgia extend the death penalty to include sexual crimes against children? Yes <input type="radio"/> No <input type="radio"/>
Earl L. "Buddy" Carter <input type="radio"/> Mike Collins <input type="radio"/> John F. Coyne III <input type="radio"/> Derek Dooley <input type="radio"/> Jonathan "Jon" McColumn <input type="radio"/>	Nelva Lee <input type="radio"/> Fred "Bubba" Longgear <input type="radio"/> Mesha Mainor <input type="radio"/> Randell E. Trammell <input type="radio"/> Richard Woods (I) <input type="radio"/>	- 4 - Should the United States Constitution be amended to limit the number of Supreme Court Justices to a maximum of nine to prevent partisan court packing schemes? Yes <input type="radio"/> No <input type="radio"/>
For Governor (Vote for One)	For Commissioner of Labor (Vote for One)	- 5 - Should Georgia require public school systems to make all instructional materials and library content publicly accessible online for parental review? Yes <input type="radio"/> No <input type="radio"/>
Chris Carr <input type="radio"/> Clark Dean <input type="radio"/> Rick Jackson <input type="radio"/> Burt Jones <input type="radio"/> Gregg Kirkpatrick <input type="radio"/> Brad Raffensperger <input type="radio"/> Tom Williams <input type="radio"/> Ken Yasger <input type="radio"/>	Bárbara Rivera Holmes (I) <input type="radio"/> For Public Service Commissioner District 3 (Vote for One)	- 6 - Do you support making Georgia energy-independent by prioritizing American oil/gas production, reducing regulations, and delivering lower energy costs for families? Yes <input type="radio"/> No <input type="radio"/>
For Lieutenant Governor (Vote for One)	For Public Service Commissioner District 5 (Vote for One)	- 7 - Do you support banning cellphone use in Georgia public schools to improve student focus, safety, and discipline? Yes <input type="radio"/> No <input type="radio"/>
David Clark <input type="radio"/> Greg Dolezal <input type="radio"/> Steve Gooch <input type="radio"/> John F. Kennedy <input type="radio"/> Brenda Lynn Nelson-Porter <input type="radio"/> Takosha Swan <input type="radio"/> Blake Tillery <input type="radio"/>	Carolyn Tatum Roddy <input type="radio"/> Josh Tolbert <input type="radio"/> For United States House of Representatives - District 8 (Vote for One)	- 8 - Should Georgia enact laws punishing state and local law enforcement who refuse to cooperate with federal immigration authorities in the deportation of illegal aliens charged with serious crimes? Yes <input type="radio"/> No <input type="radio"/>
For Secretary of State (Vote for One)	For State Senate District 13 (Vote for One)	State Republican Party Questions
Tim Fleming <input type="radio"/> Vernon Jones <input type="radio"/> Kelvin King <input type="radio"/> Ted Metz <input type="radio"/> Gabriel "Gabe" Sterling <input type="radio"/>	Carden H. Summers (I) <input type="radio"/> For State House of Representatives - District 169 (Vote for One)	- 1 - Should Georgia enact the strongest election integrity measures possible, which may include hand marked paper ballots, fines for counties that refuse to maintain current voter rolls, and restrictions on no-excuse absentee voting to restore trust in elections? Yes <input type="radio"/> No <input type="radio"/>
For Attorney General (Vote for One)	For Commissioner of Agriculture (Vote for One)	- 2 - Should Georgia prohibit judges from releasing criminal defendants accused of murder and other felonies without posting secure bail? Yes <input type="radio"/> No <input type="radio"/>
Bill Cowser <input type="radio"/> Brian Strickland <input type="radio"/>	Tyler Harper (I) <input type="radio"/>	Nonpartisan General Election
For Commissioner of Insurance (Vote for One)	For Commissioner of Insurance (Vote for One)	For Justice Supreme Court of Georgia (To Succeed Charles J. Bethel) (Vote for One)
John King (I) <input type="radio"/>		Charles "Charlie" Bethel (I) <input type="radio"/> Miracle Rankin <input type="radio"/> Write-in: <input type="text"/>

Abbreviation Definition: (I) = Incumbent

Turn Ballot Over To Continue Voting

**For Justice
Supreme Court of Georgia**
(To Succeed Benjamin A. Land) (Vote for One)

Ben Land (I)

Write-in:

**For Justice
Supreme Court of Georgia**
(To Succeed Sarah Hawkins Warren) (Vote for One)

Jen Auer Jordan

Sarah Hawkins Warren (I)

Write-in:

**For Judge
Court of Appeals of Georgia**
(To Succeed E. Trenton Brown, III) (Vote for One)

Trenton "Trent" Brown (I)

Will Wooten

Write-in:

**For Judge
Court of Appeals of Georgia**
(To Succeed Sara L. Doyle) (Vote for One)

Sara Doyle (I)

Write-in:

**For Judge
Court of Appeals of Georgia**
(To Succeed Elizabeth Gobeil) (Vote for One)

Fatima Harris Felton

Elizabeth D. Gobeil (I)

Write-in:

**For Judge
Court of Appeals of Georgia**
(To Succeed David Markle) (Vote for One)

David Todd Markle (I)

Write-in:

**For Judge
Court of Appeals of Georgia**
(To Succeed J. Wade Padgett) (Vote for One)

J. Wade Padgett (I)

Write-in:

**For Judge - Superior Court
Tifton Judicial Circuit**
(To Succeed Ralph Powell) (Vote for One)

Ralph Powell (I)

Write-in:

**For Judge - Superior Court
Tifton Judicial Circuit**
(To Succeed Bill Reinhardt) (Vote for One)

Bill Reinhardt (I)

Write-in:

**For County School Board
District 1** (Vote for One)

Tina Moody

Chase Phillips

Write-in:

Special Election

For Clerk of Superior Court
(To Fill the Unexpired Term of Nancy Ross, Resigned) (Vote for One)

Melissa J. Drawdy Independent

Cindi Dunlap Independent

Triteasha Jones Independent

Write-in:

Sales Tax for Education

(Vote for One)

Shall the special 1 percent sales and use tax for education currently in effect in Irwin County be continued for a period of time not to exceed 20 calendar quarters and for the raising of not more than \$5,750,000 for the purposes of acquiring, constructing, repairing, improving, renovating, adding to, extending, upgrading, and equipping school buildings, athletic facilities, and support facilities in the Irwin County School District useful or desirable in connection therewith, including acquiring any necessary property therefor, both real and personal, specifically including the following: (1) capital expenditures associated with planning for future elementary and secondary educational and related facilities; (2) payments of principal and interest coming due during the sales and use tax imposition period on the School District's Certificates of Participation (Irwin County, Georgia School District Refunding and Capital Improvement Project), Series 2020; (3) purchasing safety and security equipment and improvements; (4) improvements to athletic facilities including, but not limited to, the track, basketball court, and wrestling facility improvements; (5) purchasing administrative and instructional technology upgrades and equipment; (6) purchasing school buses and transportation and maintenance equipment and vehicles; (7) improvements to cafeterias, to include furnishings and equipment; (8) roof repairs including gutters and downspouts; (9) purchasing agricultural, vocational, music, drama, physical education and instructional equipment and resources; (10) purchasing textbooks, including e-books and other electronic instructional materials; and (11) paying expenses incident to accomplishing the foregoing?

Yes

No

Abbreviation Definition: (I) = Incumbent

Turn Ballot Over To Continue Voting





OFFICIAL ABSENTEE / PROVISIONAL / EMERGENCY BALLOT

Irwin County, Georgia
Precinct: 110-Irwinville, 120-Irwinville
Democratic General Primary and Nonpartisan General Election - May 19, 2026

	To Vote: 1. Use Black or Blue Ink to mark the ballot. 2. Completely fill in the empty oval to the right of the candidate name or choice in all races you wish to vote. 3. If voting for a Write-In candidate, completely fill in the oval to the right of the Write-In selection, then write the name of the Write-In candidate in the space provided.	Warning Do <u>NOT</u> use red ink or felt tip pen to mark ballot. Do <u>NOT</u> circle, underline or mark through choices. Do <u>NOT</u> use check marks or X to mark ballot. Do <u>NOT</u> mark more choices per race than allowed. Do <u>NOT</u> sign, cut, tear or damage the ballot.
--	--	--

If you make a mistake or change your mind on a selection:

- A. Do not attempt to mark through the selection or attempt to erase. Write "Spoiled" across **the ballot AND across the return envelope.**
- B. Mail or return the spoiled ballot and envelope to your county board of registrars; a new official absentee ballot will be mailed to you.

If you decide to vote in-person: Surrender the ballot to the poll manager at an early voting site within your county or the precinct to which you are assigned. You will then be permitted to vote a regular ballot.

"I understand that the offer or acceptance of money or any other object of value to vote for any particular candidate, list of candidates, issue, or list of issues included in this election constitutes an act of voter fraud and is a felony under Georgia law." [O.C.G.A. 21-2-284(e), 21-2-285(h) and 21-2-383(a)]

For United States Senate (Vote for One) Jon Ossoff (I) <input type="radio"/>	For Commissioner of Labor (Vote for One) Brett A. Hulme <input type="radio"/> Jason Moon <input type="radio"/> Nikki Porcher <input type="radio"/> Michelle Michi Sanchez <input type="radio"/> Christian Wise Smith <input type="radio"/>	For Justice Supreme Court of Georgia (To Succeed Benjamin A. Land) (Vote for One) Ben Land (I) <input type="radio"/>
For Governor (Vote for One) Keisha Lance Bottoms <input type="radio"/> Olu Brown <input type="radio"/> Amanda Duffy <input type="radio"/> Geoff Duncan <input type="radio"/> Jason Esteves <input type="radio"/> Derrick Jackson <input type="radio"/> Michael "Mike" Thurmond <input type="radio"/>	Peter Hubbard (I) <input type="radio"/>	Write-in: <input type="text"/>
For Lieutenant Governor (Vote for One) Josh McLaurin <input type="radio"/> Nabilah Parkes <input type="radio"/> Richard N. Wright <input type="radio"/>	For Public Service Commissioner District 3 (Vote for One) Peter Hubbard (I) <input type="radio"/>	For Justice Supreme Court of Georgia (To Succeed Sarah Hawkins Warren) (Vote for One) Jen Auer Jordan <input type="radio"/> Sarah Hawkins Warren (I) <input type="radio"/>
For Secretary of State (Vote for One) Cam Ashling <input type="radio"/> Dana Barrett <input type="radio"/> Penny Brown Reynolds <input type="radio"/> Adrian Consonery, Jr. <input type="radio"/>	For Public Service Commissioner District 5 (Vote for One) Craig Cupid <input type="radio"/> Shelia Edwards <input type="radio"/> Angelia Pressley <input type="radio"/>	Write-in: <input type="text"/>
For Attorney General (Vote for One) Tanya Miller <input type="radio"/> Robert "Bob" Trammell <input type="radio"/>	For United States House of Representatives - District 8 (Vote for One) Kelly Esti <input type="radio"/> Justin M. Lucas <input type="radio"/>	For Judge Court of Appeals of Georgia (To Succeed E. Trenton Brown, III) (Vote for One) Trenton "Trent" Brown (I) <input type="radio"/> Will Wooten <input type="radio"/>
For Commissioner of Agriculture (Vote for One) Katherine E. Juhan-Arnold <input type="radio"/> Sedrick Kent Rowe, Jr. <input type="radio"/>	State Democratic Party Questions - 1 - Should the State of Georgia raise the sales tax on everyday items like clothing, food and school supplies to pay for an income tax cut that would make millionaires and billionaires richer? Yes <input type="radio"/> No <input type="radio"/>	Write-in: <input type="text"/>
For Commissioner of Insurance (Vote for One) Clarence Blalock <input type="radio"/> Thomas Dean <input type="radio"/> Ambuj "AJ" Jain <input type="radio"/> DeAndre Mathis <input type="radio"/> Keisha Sean Waites <input type="radio"/>	- 2 - Is it ethical for political candidates who have used their public offices to enrich themselves and their families, or have had nearly a billion dollars of business dealings with the State of Georgia, to hold statewide office? Yes <input type="radio"/> No <input type="radio"/>	For Judge Court of Appeals of Georgia (To Succeed Sara L. Doyle) (Vote for One) Sara Doyle (I) <input type="radio"/>
For State School Superintendent (Vote for One) Anton Anthony <input type="radio"/> Lydia Powell <input type="radio"/> Otha Thornton <input type="radio"/>	Nonpartisan General Election	Write-in: <input type="text"/>
	For Justice Supreme Court of Georgia (To Succeed Charles J. Bethel) (Vote for One) Charles "Charlie" Bethel (I) <input type="radio"/> Miracle Rankin <input type="radio"/>	For Judge Court of Appeals of Georgia (To Succeed Elizabeth Gobeil) (Vote for One) Fatima Harris Felton <input type="radio"/> Elizabeth D. Gobeil (I) <input type="radio"/>
	Write-in: <input type="text"/>	Write-in: <input type="text"/>
		For Judge Court of Appeals of Georgia (To Succeed David Markle) (Vote for One) David Todd Markle (I) <input type="radio"/>
		Write-in: <input type="text"/>
		For Judge Court of Appeals of Georgia (To Succeed J. Wade Padgett) (Vote for One) J. Wade Padgett (I) <input type="radio"/>
		Write-in: <input type="text"/>
		For Judge - Superior Court Tifton Judicial Circuit (To Succeed Ralph Powell) (Vote for One) Ralph Powell (I) <input type="radio"/>
		Write-in: <input type="text"/>
		For Judge - Superior Court Tifton Judicial Circuit (To Succeed Bill Reinhardt) (Vote for One) Bill Reinhardt (I) <input type="radio"/>
		Write-in: <input type="text"/>

Abbreviation Definition: (I) = Incumbent

Turn Ballot Over To Continue Voting

**For County School Board
District 1** (Vote for One)

Tina Moody

Chase Phillips

Write-in:

Special Election

For Clerk of Superior Court
(To Fill the Unexpired Term of Nancy Ross,
Resigned) (Vote for One)

Melissa J. Drawdy Independent

Cindi Dunlap Independent

Triteasha Jones Independent

Write-in:

Sales Tax for Education
(Vote for One)

Shall the special 1 percent sales and use tax for education currently in effect in Irwin County be continued for a period of time not to exceed 20 calendar quarters and for the raising of not more than \$5,750,000 for the purposes of acquiring, constructing, repairing, improving, renovating, adding to, extending, upgrading, and equipping school buildings, athletic facilities, and support facilities in the Irwin County School District useful or desirable in connection therewith, including acquiring any necessary property therefor, both real and personal, specifically including the following: (1) capital expenditures associated with planning for future elementary and secondary educational and related facilities; (2) payments of principal and interest coming due during the sales and use tax imposition period on the School District's Certificates of Participation (Irwin County, Georgia School District Refunding and Capital Improvement Project), Series 2020; (3) purchasing safety and security equipment and improvements; (4) improvements to athletic facilities including, but not limited to, the track, basketball court, and wrestling facility improvements; (5) purchasing administrative and instructional technology upgrades and equipment; (6) purchasing school buses and transportation and maintenance equipment and vehicles; (7) improvements to cafeterias, to include furnishings and equipment; (8) roof repairs including gutters and downspouts; (9) purchasing agricultural, vocational, music, drama, physical education and instructional equipment and resources; (10) purchasing textbooks, including e-books and other electronic instructional materials; and (11) paying expenses incident to accomplishing the foregoing?

Yes

No

Abbreviation Definition: (I) = Incumbent

Turn Ballot Over To Continue Voting





OFFICIAL ABSENTEE / PROVISIONAL / EMERGENCY BALLOT

Irwin County, Georgia

Precinct: 120-Ocilla

Democratic General Primary and Nonpartisan General Election - May 19, 2026

	To Vote:	Warning
	1. Use Black or Blue Ink to mark the ballot.	Do <u>NOT</u> use red ink or felt tip pen to mark ballot.
	2. Completely fill in the empty oval to the right of the candidate name or choice in all races you wish to vote.	Do <u>NOT</u> circle, underline or mark through choices.
	3. If voting for a Write-In candidate, completely fill in the oval to the right of the Write-In selection, then write the name of the Write-In candidate in the space provided.	Do <u>NOT</u> use check marks or X to mark ballot.
		Do <u>NOT</u> mark more choices per race than allowed.
		Do <u>NOT</u> sign, cut, tear or damage the ballot.

If you make a mistake or change your mind on a selection:

- A. Do not attempt to mark through the selection or attempt to erase. Write "Spoiled" across **the ballot AND across the return envelope.**
- B. Mail or return the spoiled ballot and envelope to your county board of registrars; a new official absentee ballot will be mailed to you.

If you decide to vote in-person: Surrender the ballot to the poll manager at an early voting site within your county or the precinct to which you are assigned. You will then be permitted to vote a regular ballot.

"I understand that the offer or acceptance of money or any other object of value to vote for any particular candidate, list of candidates, issue, or list of issues included in this election constitutes an act of voter fraud and is a felony under Georgia law." [O.C.G.A. 21-2-284(e), 21-2-285(h) and 21-2-383(a)]

For United States Senate (Vote for One)	For Commissioner of Labor (Vote for One)	For Justice Supreme Court of Georgia (To Succeed Benjamin A. Land) (Vote for One)
Jon Ossoff (I) <input type="radio"/>	Brett A. Hulme <input type="radio"/>	Ben Land (I) <input type="radio"/>
For Governor (Vote for One)	Jason Moon <input type="radio"/>	Write-in: <input type="text"/>
Keisha Lance Bottoms <input type="radio"/>	Nikki Porcher <input type="radio"/>	For Justice Supreme Court of Georgia (To Succeed Sarah Hawkins Warren) (Vote for One)
Olu Brown <input type="radio"/>	Michelle Michi Sanchez <input type="radio"/>	Jen Auer Jordan <input type="radio"/>
Amanda Duffy <input type="radio"/>	Christian Wise Smith <input type="radio"/>	Sarah Hawkins Warren (I) <input type="radio"/>
Geoff Duncan <input type="radio"/>	For Public Service Commissioner District 3 (Vote for One)	Write-in: <input type="text"/>
Jason Esteves <input type="radio"/>	Peter Hubbard (I) <input type="radio"/>	For Judge Court of Appeals of Georgia (To Succeed E. Trenton Brown, III) (Vote for One)
Derrick Jackson <input type="radio"/>	For Public Service Commissioner District 5 (Vote for One)	Trenton "Trent" Brown (I) <input type="radio"/>
Michael "Mike" Thurmond <input type="radio"/>	Craig Cupid <input type="radio"/>	Will Wooten <input type="radio"/>
For Lieutenant Governor (Vote for One)	Shelia Edwards <input type="radio"/>	Write-in: <input type="text"/>
Josh McLaurin <input type="radio"/>	Angelia Pressley <input type="radio"/>	For Judge Court of Appeals of Georgia (To Succeed Sara L. Doyle) (Vote for One)
Nabilah Parkes <input type="radio"/>	For United States House of Representatives - District 8 (Vote for One)	Sara Doyle (I) <input type="radio"/>
Richard N. Wright <input type="radio"/>	Kelly Esti <input type="radio"/>	Write-in: <input type="text"/>
For Secretary of State (Vote for One)	Justin M. Lucas <input type="radio"/>	For Judge Court of Appeals of Georgia (To Succeed Elizabeth Gobeil) (Vote for One)
Cam Ashling <input type="radio"/>	State Democratic Party Questions	Fatima Harris Felton <input type="radio"/>
Dana Barrett <input type="radio"/>	- 1 -	Elizabeth D. Gobeil (I) <input type="radio"/>
Penny Brown Reynolds <input type="radio"/>	Should the State of Georgia raise the sales tax on everyday items like clothing, food and school supplies to pay for an income tax cut that would make millionaires and billionaires richer?	Write-in: <input type="text"/>
Adrian Consonery, Jr. <input type="radio"/>	Yes <input type="radio"/>	For Judge Court of Appeals of Georgia (To Succeed David Markle) (Vote for One)
For Attorney General (Vote for One)	No <input type="radio"/>	David Todd Markle (I) <input type="radio"/>
Tanya Miller <input type="radio"/>	- 2 -	Write-in: <input type="text"/>
Robert "Bob" Trammell <input type="radio"/>	Is it ethical for political candidates who have used their public offices to enrich themselves and their families, or have had nearly a billion dollars of business dealings with the State of Georgia, to hold statewide office?	For Judge Court of Appeals of Georgia (To Succeed J. Wade Padgett) (Vote for One)
For Commissioner of Agriculture (Vote for One)	Yes <input type="radio"/>	J. Wade Padgett (I) <input type="radio"/>
Katherine E. Juhan-Arnold <input type="radio"/>	No <input type="radio"/>	Write-in: <input type="text"/>
Sedrick Kent Rowe, Jr. <input type="radio"/>	Nonpartisan General Election	For Judge - Superior Court Tifton Judicial Circuit (To Succeed Ralph Powell) (Vote for One)
For Commissioner of Insurance (Vote for One)		Ralph Powell (I) <input type="radio"/>
Clarence Blalock <input type="radio"/>		Write-in: <input type="text"/>
Thomas Dean <input type="radio"/>		For Judge - Superior Court Tifton Judicial Circuit (To Succeed Bill Reinhardt) (Vote for One)
Ambuj "AJ" Jain <input type="radio"/>		Bill Reinhardt (I) <input type="radio"/>
DeAndre Mathis <input type="radio"/>		Write-in: <input type="text"/>
Keisha Sean Waites <input type="radio"/>		For Justice Supreme Court of Georgia (To Succeed Charles J. Bethel) (Vote for One)
For State School Superintendent (Vote for One)		Charles "Charlie" Bethel (I) <input type="radio"/>
Anton Anthony <input type="radio"/>		Miracle Rankin <input type="radio"/>
Lydia Powell <input type="radio"/>		Write-in: <input type="text"/>
Otha Thornton <input type="radio"/>		For Judge - Superior Court Tifton Judicial Circuit (To Succeed Bill Reinhardt) (Vote for One)
		Write-in: <input type="text"/>

Abbreviation Definition: (I) = Incumbent

Turn Ballot Over To Continue Voting

**For County School Board
District 1** (Vote for One)

Tina Moody

Chase Phillips

Write-in:

Special Election

For Clerk of Superior Court
(To Fill the Unexpired Term of Nancy Ross,
Resigned) (Vote for One)

Melissa J. Drawdy Independent

Cindi Dunlap Independent

Triteasha Jones Independent

Write-in:

Sales Tax for Education
(Vote for One)

Shall the special 1 percent sales and use tax for education currently in effect in Irwin County be continued for a period of time not to exceed 20 calendar quarters and for the raising of not more than \$5,750,000 for the purposes of acquiring, constructing, repairing, improving, renovating, adding to, extending, upgrading, and equipping school buildings, athletic facilities, and support facilities in the Irwin County School District useful or desirable in connection therewith, including acquiring any necessary property therefor, both real and personal, specifically including the following: (1) capital expenditures associated with planning for future elementary and secondary educational and related facilities; (2) payments of principal and interest coming due during the sales and use tax imposition period on the School District's Certificates of Participation (Irwin County, Georgia School District Refunding and Capital Improvement Project), Series 2020; (3) purchasing safety and security equipment and improvements; (4) improvements to athletic facilities including, but not limited to, the track, basketball court, and wrestling facility improvements; (5) purchasing administrative and instructional technology upgrades and equipment; (6) purchasing school buses and transportation and maintenance equipment and vehicles; (7) improvements to cafeterias, to include furnishings and equipment; (8) roof repairs including gutters and downspouts; (9) purchasing agricultural, vocational, music, drama, physical education and instructional equipment and resources; (10) purchasing textbooks, including e-books and other electronic instructional materials; and (11) paying expenses incident to accomplishing the foregoing?

Yes

No

Abbreviation Definition: (I) = Incumbent

Turn Ballot Over To Continue Voting





OFFICIAL ABSENTEE / PROVISIONAL / EMERGENCY BALLOT

Federal Contests Only

Irwin County, Georgia

Precinct: 110-Irwinville, 120-Irwinville , 310-Irwinville

Republican General Primary and Nonpartisan General Election - May 19, 2026

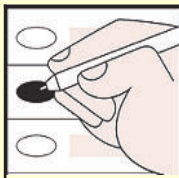

To Vote:

1. Use Black or Blue Ink to mark the ballot.
2. Completely fill in the empty oval to the right of the candidate name or choice in all races you wish to vote.
3. If voting for a Write-In candidate, completely fill in the oval to the right of the Write-In selection, then write the name of the Write-In candidate in the space provided.

Warning

- Do NOT use red ink or felt tip pen to mark ballot.
- Do NOT circle, underline or mark through choices.
- Do NOT use check marks or X to mark ballot.
- Do NOT mark more choices per race than allowed.
- Do NOT sign, cut, tear or damage the ballot.

If you make a mistake or change your mind on a selection:

- A. Do not attempt to mark through the selection or attempt to erase. Write **"Spoiled"** across **the ballot AND across the return envelope.**
- B. Mail or return the spoiled ballot and envelope to your county board of registrars; a new official absentee ballot will be mailed to you.

If you decide to vote in-person: Surrender the ballot to the poll manager at an early voting site within your county or the precinct to which you are assigned. You will then be permitted to vote a regular ballot.

"I understand that the offer or acceptance of money or any other object of value to vote for any particular candidate, list of candidates, issue, or list of issues included in this election constitutes an act of voter fraud and is a felony under Georgia law." [O.C.G.A. 21-2-284(e), 21-2-285(h) and 21-2-383(a)]

For United States Senate

(Vote for One)

Earl L. "Buddy" Carter

Mike Collins

John F. Coyne III

Derek Dooley

Jonathan "Jon" McColumn

For United States House of

Representatives - District 8 (Vote for One)

Austin Scott (I)

Abbreviation Definition: (I) = Incumbent

SAMPLE BALLOT



OFFICIAL ABSENTEE / PROVISIONAL / EMERGENCY BALLOT

Federal Contests Only

Irwin County, Georgia

Precinct: 120-Ocilla, 220-Ocilla, 224-Ocilla, 225-Ocilla, 240-Ocilla, 244-Ocilla, 245-Ocilla, 320-Ocilla, 330-Ocilla, 331-Ocilla, 340-Ocilla, 343-Ocilla, 420-Ocilla, 430-Ocilla, 432-Ocilla, 433-Ocilla, 440-Ocilla, 442-Ocilla, 443-Ocilla, 445-Ocilla, 520-Ocilla, 522-Ocilla, 524-Ocilla, 525-Ocilla, 530-Ocilla, 531-Ocilla, 532-Ocilla, 533-Ocilla, 534-Ocilla, 542-Ocilla, 545-Ocilla

Republican General Primary and Nonpartisan General Election - May 19, 2026

	To Vote: 1. Use Black or Blue Ink to mark the ballot. 2. Completely fill in the empty oval to the right of the candidate name or choice in all races you wish to vote. 3. If voting for a Write-In candidate, completely fill in the oval to the right of the Write-In selection, then write the name of the Write-In candidate in the space provided.	Warning Do <u>NOT</u> use red ink or felt tip pen to mark ballot. Do <u>NOT</u> circle, underline or mark through choices. Do <u>NOT</u> use check marks or X to mark ballot. Do <u>NOT</u> mark more choices per race than allowed. Do <u>NOT</u> sign, cut, tear or damage the ballot.
--	--	--

If you make a mistake or change your mind on a selection:

- A. Do not attempt to mark through the selection or attempt to erase. Write "Spoiled" across **the ballot AND across the return envelope.**
- B. Mail or return the spoiled ballot and envelope to your county board of registrars; a new official absentee ballot will be mailed to you.

If you decide to vote in-person: Surrender the ballot to the poll manager at an early voting site within your county or the precinct to which you are assigned. You will then be permitted to vote a regular ballot.

"I understand that the offer or acceptance of money or any other object of value to vote for any particular candidate, list of candidates, issue, or list of issues included in this election constitutes an act of voter fraud and is a felony under Georgia law." [O.C.G.A. 21-2-284(e), 21-2-285(h) and 21-2-383(a)]

For United States Senate	
(Vote for One)	
Earl L. "Buddy" Carter	<input type="radio"/>
Mike Collins	<input type="radio"/>
John F. Coyne III	<input type="radio"/>
Derek Dooley	<input type="radio"/>
Jonathan "Jon" McColumn	<input type="radio"/>
For United States House of Representatives - District 8	
(Vote for One)	
Austin Scott (I)	<input type="radio"/>

Abbreviation Definition: (I) = Incumbent

SAMPLE BALLOT



OFFICIAL ABSENTEE / PROVISIONAL / EMERGENCY BALLOT

Federal Contests Only

Irwin County, Georgia

Precinct: 110-Irwinville, 120-Irwinville , 310-Irwinville

Democratic General Primary and Nonpartisan General Election - May 19, 2026

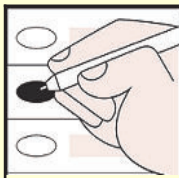

To Vote:

1. Use Black or Blue Ink to mark the ballot.
2. Completely fill in the empty oval to the right of the candidate name or choice in all races you wish to vote.
3. If voting for a Write-In candidate, completely fill in the oval to the right of the Write-In selection, then write the name of the Write-In candidate in the space provided.

Warning

- Do NOT use red ink or felt tip pen to mark ballot.
- Do NOT circle, underline or mark through choices.
- Do NOT use check marks or X to mark ballot.
- Do NOT mark more choices per race than allowed.
- Do NOT sign, cut, tear or damage the ballot.

If you make a mistake or change your mind on a selection:

- A. Do not attempt to mark through the selection or attempt to erase. Write **"Spoiled"** across **the ballot AND across the return envelope.**
- B. Mail or return the spoiled ballot and envelope to your county board of registrars; a new official absentee ballot will be mailed to you.

If you decide to vote in-person: Surrender the ballot to the poll manager at an early voting site within your county or the precinct to which you are assigned. You will then be permitted to vote a regular ballot.

"I understand that the offer or acceptance of money or any other object of value to vote for any particular candidate, list of candidates, issue, or list of issues included in this election constitutes an act of voter fraud and is a felony under Georgia law." [O.C.G.A. 21-2-284(e), 21-2-285(h) and 21-2-383(a)]

For United States Senate (Vote for One)	
Jon Ossoff (I)	<input type="radio"/>
For United States House of Representatives - District 8 (Vote for One)	
Kelly Esti	<input type="radio"/>
Justin M. Lucas	<input type="radio"/>

Abbreviation Definition: (I) = Incumbent

SAMPLE BALLOT



OFFICIAL ABSENTEE / PROVISIONAL / EMERGENCY BALLOT

Federal Contests Only

Irwin County, Georgia

Precinct: 120-Ocilla, 220-Ocilla, 224-Ocilla, 225-Ocilla, 240-Ocilla, 244-Ocilla, 245-Ocilla, 320-Ocilla, 330-Ocilla, 331-Ocilla, 340-Ocilla, 343-Ocilla, 420-Ocilla, 430-Ocilla, 432-Ocilla, 433-Ocilla, 440-Ocilla, 442-Ocilla, 443-Ocilla, 445-Ocilla, 520-Ocilla, 522-Ocilla, 524-Ocilla, 525-Ocilla, 530-Ocilla, 531-Ocilla, 532-Ocilla, 533-Ocilla, 534-Ocilla, 542-Ocilla, 545-Ocilla

Democratic General Primary and Nonpartisan General Election - May 19, 2026

	To Vote: 1. Use Black or Blue Ink to mark the ballot. 2. Completely fill in the empty oval to the right of the candidate name or choice in all races you wish to vote. 3. If voting for a Write-In candidate, completely fill in the oval to the right of the Write-In selection, then write the name of the Write-In candidate in the space provided.	Warning Do NOT use red ink or felt tip pen to mark ballot. Do NOT circle, underline or mark through choices. Do NOT use check marks or X to mark ballot. Do NOT mark more choices per race than allowed. Do NOT sign, cut, tear or damage the ballot.
--	--	--

If you make a mistake or change your mind on a selection:

- A. Do not attempt to mark through the selection or attempt to erase. Write **"Spoiled"** across **the ballot AND across the return envelope.**
- B. Mail or return the spoiled ballot and envelope to your county board of registrars; a new official absentee ballot will be mailed to you.

If you decide to vote in-person: Surrender the ballot to the poll manager at an early voting site within your county or the precinct to which you are assigned. You will then be permitted to vote a regular ballot.

"I understand that the offer or acceptance of money or any other object of value to vote for any particular candidate, list of candidates, issue, or list of issues included in this election constitutes an act of voter fraud and is a felony under Georgia law." [O.C.G.A. 21-2-284(e), 21-2-285(h) and 21-2-383(a)]

For United States Senate	
(Vote for One)	
Jon Ossoff (I)	<input type="radio"/>
For United States House of Representatives - District 8	
(Vote for One)	
Kelly Esti	<input type="radio"/>
Justin M. Lucas	<input type="radio"/>

Abbreviation Definition: (I) = Incumbent

SAMPLE BALLOT



OFFICIAL ABSENTEE / PROVISIONAL / EMERGENCY BALLOT

Irwin County, Georgia
Precinct: 120-Irwinville

Republican General Primary and Nonpartisan General Election - May 19, 2026

	To Vote:	Warning
	1. Use Black or Blue Ink to mark the ballot.	Do <u>NOT</u> use red ink or felt tip pen to mark ballot.
	2. Completely fill in the empty oval to the right of the candidate name or choice in all races you wish to vote.	Do <u>NOT</u> circle, underline or mark through choices.
	3. If voting for a Write-In candidate, completely fill in the oval to the right of the Write-In selection, then write the name of the Write-In candidate in the space provided.	Do <u>NOT</u> use check marks or X to mark ballot.
		Do <u>NOT</u> mark more choices per race than allowed.
		Do <u>NOT</u> sign, cut, tear or damage the ballot.

If you make a mistake or change your mind on a selection:

- A. Do not attempt to mark through the selection or attempt to erase. Write "Spoiled" across **the ballot AND across the return envelope.**
- B. Mail or return the spoiled ballot and envelope to your county board of registrars; a new official absentee ballot will be mailed to you.

If you decide to vote in-person: Surrender the ballot to the poll manager at an early voting site within your county or the precinct to which you are assigned. You will then be permitted to vote a regular ballot.

"I understand that the offer or acceptance of money or any other object of value to vote for any particular candidate, list of candidates, issue, or list of issues included in this election constitutes an act of voter fraud and is a felony under Georgia law." [O.C.G.A. 21-2-284(e), 21-2-285(h) and 21-2-383(a)]

For United States Senate (Vote for One)	For State School Superintendent (Vote for One)	- 2 -
Earl L. "Buddy" Carter <input type="radio"/>	Nelva Lee <input type="radio"/>	Should Georgia prohibit judges from releasing criminal defendants accused of murder and other felonies without posting secure bail? Yes <input type="radio"/> No <input type="radio"/>
Mike Collins <input type="radio"/>	Fred "Bubba" Longgear <input type="radio"/>	
John F. Coyne III <input type="radio"/>	Mesha Mainor <input type="radio"/>	- 3 -
Derek Dooley <input type="radio"/>	Randell E. Trammell <input type="radio"/>	Should Georgia extend the death penalty to include sexual crimes against children? Yes <input type="radio"/> No <input type="radio"/>
Jonathan "Jon" McColumn <input type="radio"/>	Richard Woods (I) <input type="radio"/>	
For Governor (Vote for One)	For Commissioner of Labor (Vote for One)	- 4 -
Chris Carr <input type="radio"/>	Bárbara Rivera Holmes (I) <input type="radio"/>	Should the United States Constitution be amended to limit the number of Supreme Court Justices to a maximum of nine to prevent partisan court packing schemes? Yes <input type="radio"/> No <input type="radio"/>
Clark Dean <input type="radio"/>	For Public Service Commissioner District 3 (Vote for One)	
Rick Jackson <input type="radio"/>	Fitz Johnson <input type="radio"/>	- 5 -
Burt Jones <input type="radio"/>	Brandon Martin <input type="radio"/>	Should Georgia require public school systems to make all instructional materials and library content publicly accessible online for parental review? Yes <input type="radio"/> No <input type="radio"/>
Gregg Kirkpatrick <input type="radio"/>	For Public Service Commissioner District 5 (Vote for One)	
Brad Raffensperger <input type="radio"/>	Bobby Mehan <input type="radio"/>	- 6 -
Tom Williams <input type="radio"/>	Carolyn Tatum Roddy <input type="radio"/>	Do you support making Georgia energy-independent by prioritizing American oil/gas production, reducing regulations, and delivering lower energy costs for families? Yes <input type="radio"/> No <input type="radio"/>
Ken Yasger <input type="radio"/>	Josh Tolbert <input type="radio"/>	
For Lieutenant Governor (Vote for One)	For United States House of Representatives - District 8 (Vote for One)	- 7 -
David Clark <input type="radio"/>	Austin Scott (I) <input type="radio"/>	Do you support banning cellphone use in Georgia public schools to improve student focus, safety, and discipline? Yes <input type="radio"/> No <input type="radio"/>
Greg Dolezal <input type="radio"/>	For State Senate District 13 (Vote for One)	
Steve Gooch <input type="radio"/>	Carden H. Summers (I) <input type="radio"/>	- 8 -
John F. Kennedy <input type="radio"/>	For State House of Representatives - District 169 (Vote for One)	Should Georgia enact laws punishing state and local law enforcement who refuse to cooperate with federal immigration authorities in the deportation of illegal aliens charged with serious crimes? Yes <input type="radio"/> No <input type="radio"/>
Brenda Lynn Nelson-Porter <input type="radio"/>	Angie O'Steen (I) <input type="radio"/>	
Takosha Swan <input type="radio"/>	For County Commission District 2 (Vote for One)	- 1 -
Blake Tillery <input type="radio"/>	Don Hickey (I) <input type="radio"/>	Should Georgia enact the strongest election integrity measures possible, which may include hand marked paper ballots, fines for counties that refuse to maintain current voter rolls, and restrictions on no-excuse absentee voting to restore trust in elections? Yes <input type="radio"/> No <input type="radio"/>
For Secretary of State (Vote for One)	State Republican Party Questions	
Tim Fleming <input type="radio"/>	- 1 -	- 8 -
Vernon Jones <input type="radio"/>		Should Georgia enact laws punishing state and local law enforcement who refuse to cooperate with federal immigration authorities in the deportation of illegal aliens charged with serious crimes? Yes <input type="radio"/> No <input type="radio"/>
Kelvin King <input type="radio"/>		
Ted Metz <input type="radio"/>		- 1 -
Gabriel "Gabe" Sterling <input type="radio"/>		Should Georgia enact the strongest election integrity measures possible, which may include hand marked paper ballots, fines for counties that refuse to maintain current voter rolls, and restrictions on no-excuse absentee voting to restore trust in elections? Yes <input type="radio"/> No <input type="radio"/>
For Attorney General (Vote for One)	State Republican Party Questions	
Bill Cowser <input type="radio"/>	- 1 -	- 8 -
Brian Strickland <input type="radio"/>		Should Georgia enact laws punishing state and local law enforcement who refuse to cooperate with federal immigration authorities in the deportation of illegal aliens charged with serious crimes? Yes <input type="radio"/> No <input type="radio"/>
For Commissioner of Agriculture (Vote for One)	- 1 -	
Tyler Harper (I) <input type="radio"/>		- 8 -
For Commissioner of Insurance (Vote for One)	- 1 -	Should Georgia enact laws punishing state and local law enforcement who refuse to cooperate with federal immigration authorities in the deportation of illegal aliens charged with serious crimes? Yes <input type="radio"/> No <input type="radio"/>
John King (I) <input type="radio"/>		

Abbreviation Definition: (I) = Incumbent

Turn Ballot Over To Continue Voting

Nonpartisan General Election	Special Election
For Justice Supreme Court of Georgia (To Succeed Charles J. Bethel) (Vote for One)	For Clerk of Superior Court (To Fill the Unexpired Term of Nancy Ross, Resigned) (Vote for One)
Charles "Charlie" Bethel (I) <input type="radio"/> Miracle Rankin <input type="radio"/>	Melissa J. Drawdy Independent <input type="radio"/> Cindi Dunlap Independent <input type="radio"/> Triteasha Jones Independent <input type="radio"/>
Write-in: <input type="radio"/>	Write-in: <input type="radio"/>
For Justice Supreme Court of Georgia (To Succeed Benjamin A. Land) (Vote for One)	Sales Tax for Education (Vote for One)
Ben Land (I) <input type="radio"/>	
Write-in: <input type="radio"/>	
For Justice Supreme Court of Georgia (To Succeed Sarah Hawkins Warren) (Vote for One)	
Jen Auer Jordan <input type="radio"/> Sarah Hawkins Warren (I) <input type="radio"/>	
Write-in: <input type="radio"/>	
For Judge Court of Appeals of Georgia (To Succeed E. Trenton Brown, III) (Vote for One)	
Trenton "Trent" Brown (I) <input type="radio"/> Will Wooten <input type="radio"/>	
Write-in: <input type="radio"/>	
For Judge Court of Appeals of Georgia (To Succeed Sara L. Doyle) (Vote for One)	
Sara Doyle (I) <input type="radio"/>	
Write-in: <input type="radio"/>	
For Judge Court of Appeals of Georgia (To Succeed Elizabeth Gobeil) (Vote for One)	
Fatima Harris Felton <input type="radio"/> Elizabeth D. Gobeil (I) <input type="radio"/>	
Write-in: <input type="radio"/>	
For Judge Court of Appeals of Georgia (To Succeed David Markle) (Vote for One)	
David Todd Markle (I) <input type="radio"/>	
Write-in: <input type="radio"/>	
For Judge Court of Appeals of Georgia (To Succeed J. Wade Padgett) (Vote for One)	
J. Wade Padgett (I) <input type="radio"/>	
Write-in: <input type="radio"/>	
For Judge - Superior Court Tifton Judicial Circuit (To Succeed Ralph Powell) (Vote for One)	Shall the special 1 percent sales and use tax for education currently in effect in Irwin County be continued for a period of time not to exceed 20 calendar quarters and for the raising of not more than \$5,750,000 for the purposes of acquiring, constructing, repairing, improving, renovating, adding to, extending, upgrading, and equipping school buildings, athletic facilities, and support facilities in the Irwin County School District useful or desirable in connection therewith, including acquiring any necessary property therefor, both real and personal, specifically including the following: (1) capital expenditures associated with planning for future elementary and secondary educational and related facilities; (2) payments of principal and interest coming due during the sales and use tax imposition period on the School District's Certificates of Participation (Irwin County, Georgia School District Refunding and Capital Improvement Project), Series 2020; (3) purchasing safety and security equipment and improvements; (4) improvements to athletic facilities including, but not limited to, the track, basketball court, and wrestling facility improvements; (5) purchasing administrative and instructional technology upgrades and equipment; (6) purchasing school buses and transportation and maintenance equipment and vehicles; (7) improvements to cafeterias, to include furnishings and equipment; (8) roof repairs including gutters and downspouts; (9) purchasing agricultural, vocational, music, drama, physical education and instructional equipment and resources; (10) purchasing textbooks, including e-books and other electronic instructional materials; and (11) paying expenses incident to accomplishing the foregoing?
Ralph Powell (I) <input type="radio"/>	Yes <input type="radio"/>
Write-in: <input type="radio"/>	No <input type="radio"/>
For Judge - Superior Court Tifton Judicial Circuit (To Succeed Bill Reinhardt) (Vote for One)	
Bill Reinhardt (I) <input type="radio"/>	
Write-in: <input type="radio"/>	
For County School Board District 1 (Vote for One)	
Tina Moody <input type="radio"/> Chase Phillips <input type="radio"/>	
Write-in: <input type="radio"/>	

Abbreviation Definition: (I) = Incumbent

Turn Ballot Over To Continue Voting





OFFICIAL ABSENTEE / PROVISIONAL / EMERGENCY BALLOT

Irwin County, Georgia

Precinct: 120-Ocilla

Republican General Primary and Nonpartisan General Election - May 19, 2026

	To Vote: 1. Use Black or Blue Ink to mark the ballot. 2. Completely fill in the empty oval to the right of the candidate name or choice in all races you wish to vote. 3. If voting for a Write-In candidate, completely fill in the oval to the right of the Write-In selection, then write the name of the Write-In candidate in the space provided.	Warning Do <u>NOT</u> use red ink or felt tip pen to mark ballot. Do <u>NOT</u> circle, underline or mark through choices. Do <u>NOT</u> use check marks or X to mark ballot. Do <u>NOT</u> mark more choices per race than allowed. Do <u>NOT</u> sign, cut, tear or damage the ballot.
--	--	--

If you make a mistake or change your mind on a selection:

- A. Do not attempt to mark through the selection or attempt to erase. Write "Spoiled" across **the ballot AND across the return envelope**.
- B. Mail or return the spoiled ballot and envelope to your county board of registrars; a new official absentee ballot will be mailed to you.

If you decide to vote in-person: Surrender the ballot to the poll manager at an early voting site within your county or the precinct to which you are assigned. You will then be permitted to vote a regular ballot.

"I understand that the offer or acceptance of money or any other object of value to vote for any particular candidate, list of candidates, issue, or list of issues included in this election constitutes an act of voter fraud and is a felony under Georgia law." [O.C.G.A. 21-2-284(e), 21-2-285(h) and 21-2-383(a)]

For United States Senate (Vote for One) Earl L. "Buddy" Carter <input type="radio"/> Mike Collins <input type="radio"/> John F. Coyne III <input type="radio"/> Derek Dooley <input type="radio"/> Jonathan "Jon" McColumn <input type="radio"/>	For State School Superintendent (Vote for One) Nelva Lee <input type="radio"/> Fred "Bubba" Longgear <input type="radio"/> Mesha Mainor <input type="radio"/> Randell E. Trammell <input type="radio"/> Richard Woods (I) <input type="radio"/>	- 2 - Should Georgia prohibit judges from releasing criminal defendants accused of murder and other felonies without posting secure bail? Yes <input type="radio"/> No <input type="radio"/>
For Governor (Vote for One) Chris Carr <input type="radio"/> Clark Dean <input type="radio"/> Rick Jackson <input type="radio"/> Burt Jones <input type="radio"/> Gregg Kirkpatrick <input type="radio"/> Brad Raffensperger <input type="radio"/> Tom Williams <input type="radio"/> Ken Yasger <input type="radio"/>	For Commissioner of Labor (Vote for One) Bárbara Rivera Holmes (I) <input type="radio"/>	- 3 - Should Georgia extend the death penalty to include sexual crimes against children? Yes <input type="radio"/> No <input type="radio"/>
	For Public Service Commissioner District 3 (Vote for One) Fitz Johnson <input type="radio"/> Brandon Martin <input type="radio"/>	- 4 - Should the United States Constitution be amended to limit the number of Supreme Court Justices to a maximum of nine to prevent partisan court packing schemes? Yes <input type="radio"/> No <input type="radio"/>
For Lieutenant Governor (Vote for One) David Clark <input type="radio"/> Greg Dolezal <input type="radio"/> Steve Gooch <input type="radio"/> John F. Kennedy <input type="radio"/> Brenda Lynn Nelson-Porter <input type="radio"/> Takosha Swan <input type="radio"/> Blake Tillery <input type="radio"/>	For Public Service Commissioner District 5 (Vote for One) Bobby Mehan <input type="radio"/> Carolyn Tatum Roddy <input type="radio"/> Josh Tolbert <input type="radio"/>	- 5 - Should Georgia require public school systems to make all instructional materials and library content publicly accessible online for parental review? Yes <input type="radio"/> No <input type="radio"/>
For Secretary of State (Vote for One) Tim Fleming <input type="radio"/> Vernon Jones <input type="radio"/> Kelvin King <input type="radio"/> Ted Metz <input type="radio"/> Gabriel "Gabe" Sterling <input type="radio"/>	For United States House of Representatives - District 8 (Vote for One) Austin Scott (I) <input type="radio"/>	- 6 - Do you support making Georgia energy-independent by prioritizing American oil/gas production, reducing regulations, and delivering lower energy costs for families? Yes <input type="radio"/> No <input type="radio"/>
For Attorney General (Vote for One) Bill Cowser <input type="radio"/> Brian Strickland <input type="radio"/>	For State Senate District 13 (Vote for One) Carden H. Summers (I) <input type="radio"/>	- 7 - Do you support banning cellphone use in Georgia public schools to improve student focus, safety, and discipline? Yes <input type="radio"/> No <input type="radio"/>
For Commissioner of Agriculture (Vote for One) Tyler Harper (I) <input type="radio"/>	For State House of Representatives - District 169 (Vote for One) Angie O'Steen (I) <input type="radio"/>	- 8 - Should Georgia enact laws punishing state and local law enforcement who refuse to cooperate with federal immigration authorities in the deportation of illegal aliens charged with serious crimes? Yes <input type="radio"/> No <input type="radio"/>
For Commissioner of Insurance (Vote for One) John King (I) <input type="radio"/>	For County Commission District 2 (Vote for One) Don Hickey (I) <input type="radio"/>	
	State Republican Party Questions - 1 - Should Georgia enact the strongest election integrity measures possible, which may include hand marked paper ballots, fines for counties that refuse to maintain current voter rolls, and restrictions on no-excuse absentee voting to restore trust in elections? Yes <input type="radio"/> No <input type="radio"/>	

Abbreviation Definition: (I) = Incumbent

Turn Ballot Over To Continue Voting

Nonpartisan General Election	Special Election
For Justice Supreme Court of Georgia (To Succeed Charles J. Bethel) (Vote for One)	For Clerk of Superior Court (To Fill the Unexpired Term of Nancy Ross, Resigned) (Vote for One)
Charles "Charlie" Bethel (I) <input type="radio"/> Miracle Rankin <input type="radio"/>	Melissa J. Drawdy Independent <input type="radio"/> Cindi Dunlap Independent <input type="radio"/> Triteasha Jones Independent <input type="radio"/>
Write-in: <input type="radio"/>	Write-in: <input type="radio"/>
For Justice Supreme Court of Georgia (To Succeed Benjamin A. Land) (Vote for One)	Sales Tax for Education (Vote for One)
Ben Land (I) <input type="radio"/>	
Write-in: <input type="radio"/>	
For Justice Supreme Court of Georgia (To Succeed Sarah Hawkins Warren) (Vote for One)	
Jen Auer Jordan <input type="radio"/> Sarah Hawkins Warren (I) <input type="radio"/>	
Write-in: <input type="radio"/>	
For Judge Court of Appeals of Georgia (To Succeed E. Trenton Brown, III) (Vote for One)	
Trenton "Trent" Brown (I) <input type="radio"/> Will Wooten <input type="radio"/>	
Write-in: <input type="radio"/>	
For Judge Court of Appeals of Georgia (To Succeed Sara L. Doyle) (Vote for One)	
Sara Doyle (I) <input type="radio"/>	
Write-in: <input type="radio"/>	
For Judge Court of Appeals of Georgia (To Succeed Elizabeth Gobeil) (Vote for One)	
Fatima Harris Felton <input type="radio"/> Elizabeth D. Gobeil (I) <input type="radio"/>	
Write-in: <input type="radio"/>	
For Judge Court of Appeals of Georgia (To Succeed David Markle) (Vote for One)	
David Todd Markle (I) <input type="radio"/>	
Write-in: <input type="radio"/>	
For Judge Court of Appeals of Georgia (To Succeed J. Wade Padgett) (Vote for One)	
J. Wade Padgett (I) <input type="radio"/>	
Write-in: <input type="radio"/>	
For Judge - Superior Court Tifton Judicial Circuit (To Succeed Ralph Powell) (Vote for One)	Shall the special 1 percent sales and use tax for education currently in effect in Irwin County be continued for a period of time not to exceed 20 calendar quarters and for the raising of not more than \$5,750,000 for the purposes of acquiring, constructing, repairing, improving, renovating, adding to, extending, upgrading, and equipping school buildings, athletic facilities, and support facilities in the Irwin County School District useful or desirable in connection therewith, including acquiring any necessary property therefor, both real and personal, specifically including the following: (1) capital expenditures associated with planning for future elementary and secondary educational and related facilities; (2) payments of principal and interest coming due during the sales and use tax imposition period on the School District's Certificates of Participation (Irwin County, Georgia School District Refunding and Capital Improvement Project), Series 2020; (3) purchasing safety and security equipment and improvements; (4) improvements to athletic facilities including, but not limited to, the track, basketball court, and wrestling facility improvements; (5) purchasing administrative and instructional technology upgrades and equipment; (6) purchasing school buses and transportation and maintenance equipment and vehicles; (7) improvements to cafeterias, to include furnishings and equipment; (8) roof repairs including gutters and downspouts; (9) purchasing agricultural, vocational, music, drama, physical education and instructional equipment and resources; (10) purchasing textbooks, including e-books and other electronic instructional materials; and (11) paying expenses incident to accomplishing the foregoing?
Ralph Powell (I) <input type="radio"/>	Yes <input type="radio"/>
Write-in: <input type="radio"/>	No <input type="radio"/>
For Judge - Superior Court Tifton Judicial Circuit (To Succeed Bill Reinhardt) (Vote for One)	
Bill Reinhardt (I) <input type="radio"/>	
Write-in: <input type="radio"/>	
For County School Board District 1 (Vote for One)	
Tina Moody <input type="radio"/> Chase Phillips <input type="radio"/>	
Write-in: <input type="radio"/>	

Abbreviation Definition: (I) = Incumbent

Turn Ballot Over To Continue Voting





OFFICIAL ABSENTEE / PROVISIONAL / EMERGENCY BALLOT

Irwin County, Georgia
Precinct: 310-Irwinville
Nonpartisan General Election - May 19, 2026

	To Vote: 1. Use Black or Blue Ink to mark the ballot. 2. Completely fill in the empty oval to the right of the candidate name or choice in all races you wish to vote. 3. If voting for a Write-In candidate, completely fill in the oval to the right of the Write-In selection, then write the name of the Write-In candidate in the space provided.	Warning Do <u>NOT</u> use red ink or felt tip pen to mark ballot. Do <u>NOT</u> circle, underline or mark through choices. Do <u>NOT</u> use check marks or X to mark ballot. Do <u>NOT</u> mark more choices per race than allowed. Do <u>NOT</u> sign, cut, tear or damage the ballot.
--	--	--

If you make a mistake or change your mind on a selection:

- A. Do not attempt to mark through the selection or attempt to erase. Write "Spoiled" across **the ballot AND across the return envelope.**
- B. Mail or return the spoiled ballot and envelope to your county board of registrars; a new official absentee ballot will be mailed to you.

If you decide to vote in-person: Surrender the ballot to the poll manager at an early voting site within your county or the precinct to which you are assigned. You will then be permitted to vote a regular ballot.

"I understand that the offer or acceptance of money or any other object of value to vote for any particular candidate, list of candidates, issue, or list of issues included in this election constitutes an act of voter fraud and is a felony under Georgia law." [O.C.G.A. 21-2-284(e), 21-2-285(h) and 21-2-383(a)]

Nonpartisan General Election	For Judge - Superior Court Tifton Judicial Circuit (To Succeed Ralph Powell) (Vote for One)	Sales Tax for Education (Vote for One)
For Justice Supreme Court of Georgia (To Succeed Charles J. Bethel) (Vote for One)	Ralph Powell (I) <input type="radio"/>	Shall the special 1 percent sales and use tax for education currently in effect in Irwin County be continued for a period of time not to exceed 20 calendar quarters and for the raising of not more than \$5,750,000 for the purposes of acquiring, constructing, repairing, improving, renovating, adding to, extending, upgrading, and equipping school buildings, athletic facilities, and support facilities in the Irwin County School District useful or desirable in connection therewith, including acquiring any necessary property therefor, both real and personal, specifically including the following: (1) capital expenditures associated with planning for future elementary and secondary educational and related facilities; (2) payments of principal and interest coming due during the sales and use tax imposition period on the School District's Certificates of Participation (Irwin County, Georgia School District Refunding and Capital Improvement Project), Series 2020; (3) purchasing safety and security equipment and improvements; (4) improvements to athletic facilities including, but not limited to, the track, basketball court, and wrestling facility improvements; (5) purchasing administrative and instructional technology upgrades and equipment; (6) purchasing school buses and transportation and maintenance equipment and vehicles; (7) improvements to cafeterias, to include furnishings and equipment; (8) roof repairs including gutters and downspouts; (9) purchasing agricultural, vocational, music, drama, physical education and instructional equipment and resources; (10) purchasing textbooks, including e-books and other electronic instructional materials; and (11) paying expenses incident to accomplishing the foregoing? Yes <input type="radio"/> No <input type="radio"/>
Charles "Charlie" Bethel (I) <input type="radio"/> Miracle Rankin <input type="radio"/>	Write-in: <input type="radio"/>	
For Justice Supreme Court of Georgia (To Succeed Benjamin A. Land) (Vote for One)	For Judge - Superior Court Tifton Judicial Circuit (To Succeed Bill Reinhardt) (Vote for One)	
Ben Land (I) <input type="radio"/>	Bill Reinhardt (I) <input type="radio"/>	
Write-in: <input type="radio"/>	Write-in: <input type="radio"/>	
For Justice Supreme Court of Georgia (To Succeed Sarah Hawkins Warren) (Vote for One)	For County School Board District 3 (Vote for One)	
Jen Auer Jordan <input type="radio"/> Sarah Hawkins Warren (I) <input type="radio"/>	Scott Hudson <input type="radio"/>	
Write-in: <input type="radio"/>	Write-in: <input type="radio"/>	
For Justice Supreme Court of Georgia (To Succeed Sarah Hawkins Warren) (Vote for One)	Special Election	
For Judge Court of Appeals of Georgia (To Succeed E. Trenton Brown, III) (Vote for One)	For Clerk of Superior Court (To Fill the Unexpired Term of Nancy Ross, Resigned) (Vote for One)	
Trenton "Trent" Brown (I) <input type="radio"/> Will Wooten <input type="radio"/>	Melissa J. Drawdy Independent <input type="radio"/> Cindi Dunlap Independent <input type="radio"/> Triteasha Jones Independent <input type="radio"/>	
Write-in: <input type="radio"/>	Write-in: <input type="radio"/>	
For Judge Court of Appeals of Georgia (To Succeed Sara L. Doyle) (Vote for One)		
Sara Doyle (I) <input type="radio"/>		
Write-in: <input type="radio"/>		
For Judge Court of Appeals of Georgia (To Succeed Elizabeth Gobeil) (Vote for One)		
Fatima Harris Felton <input type="radio"/> Elizabeth D. Gobeil (I) <input type="radio"/>		
Write-in: <input type="radio"/>		
For Judge Court of Appeals of Georgia (To Succeed David Markle) (Vote for One)		
David Todd Markle (I) <input type="radio"/>		
Write-in: <input type="radio"/>		
For Judge Court of Appeals of Georgia (To Succeed J. Wade Padgett) (Vote for One)		
J. Wade Padgett (I) <input type="radio"/>		
Write-in: <input type="radio"/>		

Abbreviation Definition: (I) = Incumbent

SAMPLE BALLOT



OFFICIAL ABSENTEE / PROVISIONAL / EMERGENCY BALLOT

Irwin County, Georgia
Precinct: 320-Ocilla, 330-Ocilla, 331-Ocilla, 340-Ocilla, 343-Ocilla
Nonpartisan General Election - May 19, 2026

	To Vote: 1. Use Black or Blue Ink to mark the ballot. 2. Completely fill in the empty oval to the right of the candidate name or choice in all races you wish to vote. 3. If voting for a Write-In candidate, completely fill in the oval to the right of the Write-In selection, then write the name of the Write-In candidate in the space provided.	Warning Do <u>NOT</u> use red ink or felt tip pen to mark ballot. Do <u>NOT</u> circle, underline or mark through choices. Do <u>NOT</u> use check marks or X to mark ballot. Do <u>NOT</u> mark more choices per race than allowed. Do <u>NOT</u> sign, cut, tear or damage the ballot.
--	--	--

If you make a mistake or change your mind on a selection:

- A. Do not attempt to mark through the selection or attempt to erase. Write "Spoiled" across **the ballot AND across the return envelope.**
- B. Mail or return the spoiled ballot and envelope to your county board of registrars; a new official absentee ballot will be mailed to you.

If you decide to vote in-person: Surrender the ballot to the poll manager at an early voting site within your county or the precinct to which you are assigned. You will then be permitted to vote a regular ballot.

"I understand that the offer or acceptance of money or any other object of value to vote for any particular candidate, list of candidates, issue, or list of issues included in this election constitutes an act of voter fraud and is a felony under Georgia law." [O.C.G.A. 21-2-284(e), 21-2-285(h) and 21-2-383(a)]

Nonpartisan General Election	For Judge - Superior Court Tifton Judicial Circuit (To Succeed Ralph Powell) (Vote for One)	Sales Tax for Education (Vote for One)
For Justice Supreme Court of Georgia (To Succeed Charles J. Bethel) (Vote for One)	Ralph Powell (I) <input type="radio"/>	Shall the special 1 percent sales and use tax for education currently in effect in Irwin County be continued for a period of time not to exceed 20 calendar quarters and for the raising of not more than \$5,750,000 for the purposes of acquiring, constructing, repairing, improving, renovating, adding to, extending, upgrading, and equipping school buildings, athletic facilities, and support facilities in the Irwin County School District useful or desirable in connection therewith, including acquiring any necessary property therefor, both real and personal, specifically including the following: (1) capital expenditures associated with planning for future elementary and secondary educational and related facilities; (2) payments of principal and interest coming due during the sales and use tax imposition period on the School District's Certificates of Participation (Irwin County, Georgia School District Refunding and Capital Improvement Project), Series 2020; (3) purchasing safety and security equipment and improvements; (4) improvements to athletic facilities including, but not limited to, the track, basketball court, and wrestling facility improvements; (5) purchasing administrative and instructional technology upgrades and equipment; (6) purchasing school buses and transportation and maintenance equipment and vehicles; (7) improvements to cafeterias, to include furnishings and equipment; (8) roof repairs including gutters and downspouts; (9) purchasing agricultural, vocational, music, drama, physical education and instructional equipment and resources; (10) purchasing textbooks, including e-books and other electronic instructional materials; and (11) paying expenses incident to accomplishing the foregoing? <div style="text-align: right;"> Yes <input type="radio"/> No <input type="radio"/> </div>
Charles "Charlie" Bethel (I) <input type="radio"/> Miracle Rankin <input type="radio"/>	Write-in: <input type="radio"/>	
For Justice Supreme Court of Georgia (To Succeed Benjamin A. Land) (Vote for One)	For Judge - Superior Court Tifton Judicial Circuit (To Succeed Bill Reinhardt) (Vote for One)	
Ben Land (I) <input type="radio"/>	Bill Reinhardt (I) <input type="radio"/>	
Write-in: <input type="radio"/>	Write-in: <input type="radio"/>	
For Justice Supreme Court of Georgia (To Succeed Sarah Hawkins Warren) (Vote for One)	For County School Board District 3 (Vote for One)	
Jen Auer Jordan <input type="radio"/> Sarah Hawkins Warren (I) <input type="radio"/>	Scott Hudson <input type="radio"/>	
Write-in: <input type="radio"/>	Write-in: <input type="radio"/>	
For Justice Supreme Court of Georgia (To Succeed Sarah Hawkins Warren) (Vote for One)	Special Election	
For Judge Court of Appeals of Georgia (To Succeed E. Trenton Brown, III) (Vote for One)	For Clerk of Superior Court (To Fill the Unexpired Term of Nancy Ross, Resigned) (Vote for One)	
Trenton "Trent" Brown (I) <input type="radio"/> Will Wooten <input type="radio"/>	Melissa J. Drawdy Independent <input type="radio"/> Cindi Dunlap Independent <input type="radio"/> Triteasha Jones Independent <input type="radio"/>	
Write-in: <input type="radio"/>	Write-in: <input type="radio"/>	
For Judge Court of Appeals of Georgia (To Succeed Sara L. Doyle) (Vote for One)		
Sara Doyle (I) <input type="radio"/>		
Write-in: <input type="radio"/>		
For Judge Court of Appeals of Georgia (To Succeed Elizabeth Gobeil) (Vote for One)		
Fatima Harris Felton <input type="radio"/> Elizabeth D. Gobeil (I) <input type="radio"/>		
Write-in: <input type="radio"/>		
For Judge Court of Appeals of Georgia (To Succeed David Markle) (Vote for One)		
David Todd Markle (I) <input type="radio"/>		
Write-in: <input type="radio"/>		
For Judge Court of Appeals of Georgia (To Succeed J. Wade Padgett) (Vote for One)		
J. Wade Padgett (I) <input type="radio"/>		
Write-in: <input type="radio"/>		

Abbreviation Definition: (I) = Incumbent

SAMPLE BALLOT



OFFICIAL ABSENTEE / PROVISIONAL / EMERGENCY BALLOT

Irwin County, Georgia
Precinct: 310-Irwinville

Republican General Primary and Nonpartisan General Election - May 19, 2026

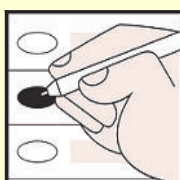

To Vote:

1. Use Black or Blue Ink to mark the ballot.
2. Completely fill in the empty oval to the right of the candidate name or choice in all races you wish to vote.
3. If voting for a Write-In candidate, completely fill in the oval to the right of the Write-In selection, then write the name of the Write-In candidate in the space provided.

Warning

- Do NOT use red ink or felt tip pen to mark ballot.
- Do NOT circle, underline or mark through choices.
- Do NOT use check marks or X to mark ballot.
- Do NOT mark more choices per race than allowed.
- Do NOT sign, cut, tear or damage the ballot.

If you make a mistake or change your mind on a selection:

- A. Do not attempt to mark through the selection or attempt to erase. Write "Spoiled" across **the ballot AND across the return envelope**.
- B. Mail or return the spoiled ballot and envelope to your county board of registrars; a new official absentee ballot will be mailed to you.

If you decide to vote in-person: Surrender the ballot to the poll manager at an early voting site within your county or the precinct to which you are assigned. You will then be permitted to vote a regular ballot.

"I understand that the offer or acceptance of money or any other object of value to vote for any particular candidate, list of candidates, issue, or list of issues included in this election constitutes an act of voter fraud and is a felony under Georgia law." [O.C.G.A. 21-2-284(e), 21-2-285(h) and 21-2-383(a)]

For United States Senate (Vote for One)	For State School Superintendent (Vote for One)	- 3 -
Earl L. "Buddy" Carter <input type="radio"/>	Nelva Lee <input type="radio"/>	Should Georgia extend the death penalty to include sexual crimes against children?
Mike Collins <input type="radio"/>	Fred "Bubba" Longgear <input type="radio"/>	Yes <input type="radio"/>
John F. Coyne III <input type="radio"/>	Mesha Mainor <input type="radio"/>	No <input type="radio"/>
Derek Dooley <input type="radio"/>	Randell E. Trammell <input type="radio"/>	- 4 -
Jonathan "Jon" McColumn <input type="radio"/>	Richard Woods (I) <input type="radio"/>	Should the United States Constitution be amended to limit the number of Supreme Court Justices to a maximum of nine to prevent partisan court packing schemes?
For Governor (Vote for One)	For Commissioner of Labor (Vote for One)	Yes <input type="radio"/>
Chris Carr <input type="radio"/>	Bárbara Rivera Holmes (I) <input type="radio"/>	No <input type="radio"/>
Clark Dean <input type="radio"/>	For Public Service Commissioner District 3 (Vote for One)	- 5 -
Rick Jackson <input type="radio"/>	Fitz Johnson <input type="radio"/>	Should Georgia require public school systems to make all instructional materials and library content publicly accessible online for parental review?
Burt Jones <input type="radio"/>	Brandon Martin <input type="radio"/>	Yes <input type="radio"/>
Gregg Kirkpatrick <input type="radio"/>	For Public Service Commissioner District 5 (Vote for One)	No <input type="radio"/>
Brad Raffensperger <input type="radio"/>	Bobby Mehan <input type="radio"/>	- 6 -
Tom Williams <input type="radio"/>	Carolyn Tatum Roddy <input type="radio"/>	Do you support making Georgia energy-independent by prioritizing American oil/gas production, reducing regulations, and delivering lower energy costs for families?
Ken Yasger <input type="radio"/>	Josh Tolbert <input type="radio"/>	Yes <input type="radio"/>
For Lieutenant Governor (Vote for One)	For United States House of Representatives - District 8 (Vote for One)	No <input type="radio"/>
David Clark <input type="radio"/>	Austin Scott (I) <input type="radio"/>	- 7 -
Greg Dolezal <input type="radio"/>	For State Senate District 13 (Vote for One)	Do you support banning cellphone use in Georgia public schools to improve student focus, safety, and discipline?
Steve Gooch <input type="radio"/>	Carden H. Summers (I) <input type="radio"/>	Yes <input type="radio"/>
John F. Kennedy <input type="radio"/>	For State House of Representatives - District 169 (Vote for One)	No <input type="radio"/>
Brenda Lynn Nelson-Porter <input type="radio"/>	Angie O'Steen (I) <input type="radio"/>	- 8 -
Takosha Swan <input type="radio"/>	State Republican Party Questions	Should Georgia enact laws punishing state and local law enforcement who refuse to cooperate with federal immigration authorities in the deportation of illegal aliens charged with serious crimes?
Blake Tillery <input type="radio"/>	- 1 -	Yes <input type="radio"/>
For Secretary of State (Vote for One)	Should Georgia enact the strongest election integrity measures possible, which may include hand marked paper ballots, fines for counties that refuse to maintain current voter rolls, and restrictions on no-excuse absentee voting to restore trust in elections?	No <input type="radio"/>
Tim Fleming <input type="radio"/>	- 2 -	Nonpartisan General Election
Vernon Jones <input type="radio"/>	Should Georgia prohibit judges from releasing criminal defendants accused of murder and other felonies without posting secure bail?	For Justice Supreme Court of Georgia (To Succeed Charles J. Bethel) (Vote for One)
Kelvin King <input type="radio"/>	Yes <input type="radio"/>	Charles "Charlie" Bethel (I) <input type="radio"/>
Ted Metz <input type="radio"/>	No <input type="radio"/>	Miracle Rankin <input type="radio"/>
Gabriel "Gabe" Sterling <input type="radio"/>	For Attorney General (Vote for One)	Write-in: <input type="radio"/>
Bill Cowser <input type="radio"/>	Should Georgia prohibit judges from releasing criminal defendants accused of murder and other felonies without posting secure bail?	
Brian Strickland <input type="radio"/>	Yes <input type="radio"/>	
For Commissioner of Agriculture (Vote for One)	No <input type="radio"/>	
Tyler Harper (I) <input type="radio"/>		
For Commissioner of Insurance (Vote for One)		
John King (I) <input type="radio"/>		

Abbreviation Definition: (I) = Incumbent

Turn Ballot Over To Continue Voting

**For Justice
Supreme Court of Georgia**
(To Succeed Benjamin A. Land) (Vote for One)

Ben Land (I)

Write-in:

**For Justice
Supreme Court of Georgia**
(To Succeed Sarah Hawkins Warren) (Vote for One)

Jen Auer Jordan

Sarah Hawkins Warren (I)

Write-in:

**For Judge
Court of Appeals of Georgia**
(To Succeed E. Trenton Brown, III) (Vote for One)

Trenton "Trent" Brown (I)

Will Wooten

Write-in:

**For Judge
Court of Appeals of Georgia**
(To Succeed Sara L. Doyle) (Vote for One)

Sara Doyle (I)

Write-in:

**For Judge
Court of Appeals of Georgia**
(To Succeed Elizabeth Gobeil) (Vote for One)

Fatima Harris Felton

Elizabeth D. Gobeil (I)

Write-in:

**For Judge
Court of Appeals of Georgia**
(To Succeed David Markle) (Vote for One)

David Todd Markle (I)

Write-in:

**For Judge
Court of Appeals of Georgia**
(To Succeed J. Wade Padgett) (Vote for One)

J. Wade Padgett (I)

Write-in:

**For Judge - Superior Court
Tifton Judicial Circuit**
(To Succeed Ralph Powell) (Vote for One)

Ralph Powell (I)

Write-in:

**For Judge - Superior Court
Tifton Judicial Circuit**
(To Succeed Bill Reinhardt) (Vote for One)

Bill Reinhardt (I)

Write-in:

**For County School Board
District 3** (Vote for One)

Scott Hudson

Write-in:

Special Election

For Clerk of Superior Court
(To Fill the Unexpired Term of Nancy Ross, Resigned) (Vote for One)

Melissa J. Drawdy Independent

Cindi Dunlap Independent

Triteasha Jones Independent

Write-in:

Sales Tax for Education

(Vote for One)

Shall the special 1 percent sales and use tax for education currently in effect in Irwin County be continued for a period of time not to exceed 20 calendar quarters and for the raising of not more than \$5,750,000 for the purposes of acquiring, constructing, repairing, improving, renovating, adding to, extending, upgrading, and equipping school buildings, athletic facilities, and support facilities in the Irwin County School District useful or desirable in connection therewith, including acquiring any necessary property therefor, both real and personal, specifically including the following: (1) capital expenditures associated with planning for future elementary and secondary educational and related facilities; (2) payments of principal and interest coming due during the sales and use tax imposition period on the School District's Certificates of Participation (Irwin County, Georgia School District Refunding and Capital Improvement Project), Series 2020; (3) purchasing safety and security equipment and improvements; (4) improvements to athletic facilities including, but not limited to, the track, basketball court, and wrestling facility improvements; (5) purchasing administrative and instructional technology upgrades and equipment; (6) purchasing school buses and transportation and maintenance equipment and vehicles; (7) improvements to cafeterias, to include furnishings and equipment; (8) roof repairs including gutters and downspouts; (9) purchasing agricultural, vocational, music, drama, physical education and instructional equipment and resources; (10) purchasing textbooks, including e-books and other electronic instructional materials; and (11) paying expenses incident to accomplishing the foregoing?

Yes

No

Abbreviation Definition: (I) = Incumbent

Turn Ballot Over To Continue Voting





OFFICIAL ABSENTEE / PROVISIONAL / EMERGENCY BALLOT

Irwin County, Georgia
Precinct: 330-Ocilla, 331-Ocilla
Republican General Primary and Nonpartisan General Election - May 19, 2026

	To Vote: 1. Use Black or Blue Ink to mark the ballot. 2. Completely fill in the empty oval to the right of the candidate name or choice in all races you wish to vote. 3. If voting for a Write-In candidate, completely fill in the oval to the right of the Write-In selection, then write the name of the Write-In candidate in the space provided.	Warning Do <u>NOT</u> use red ink or felt tip pen to mark ballot. Do <u>NOT</u> circle, underline or mark through choices. Do <u>NOT</u> use check marks or X to mark ballot. Do <u>NOT</u> mark more choices per race than allowed. Do <u>NOT</u> sign, cut, tear or damage the ballot.
--	--	--

If you make a mistake or change your mind on a selection:

- A. Do not attempt to mark through the selection or attempt to erase. Write "Spoiled" across **the ballot AND across the return envelope.**
- B. Mail or return the spoiled ballot and envelope to your county board of registrars; a new official absentee ballot will be mailed to you.

If you decide to vote in-person: Surrender the ballot to the poll manager at an early voting site within your county or the precinct to which you are assigned. You will then be permitted to vote a regular ballot.

"I understand that the offer or acceptance of money or any other object of value to vote for any particular candidate, list of candidates, issue, or list of issues included in this election constitutes an act of voter fraud and is a felony under Georgia law." [O.C.G.A. 21-2-284(e), 21-2-285(h) and 21-2-383(a)]

For United States Senate (Vote for One) Earl L. "Buddy" Carter <input type="radio"/> Mike Collins <input type="radio"/> John F. Coyne III <input type="radio"/> Derek Dooley <input type="radio"/> Jonathan "Jon" McColumn <input type="radio"/>	For State School Superintendent (Vote for One) Nelva Lee <input type="radio"/> Fred "Bubba" Longgear <input type="radio"/> Mesha Mainor <input type="radio"/> Randell E. Trammell <input type="radio"/> Richard Woods (I) <input type="radio"/>	- 3 - Should Georgia extend the death penalty to include sexual crimes against children? Yes <input type="radio"/> No <input type="radio"/>
For Governor (Vote for One) Chris Carr <input type="radio"/> Clark Dean <input type="radio"/> Rick Jackson <input type="radio"/> Burt Jones <input type="radio"/> Gregg Kirkpatrick <input type="radio"/> Brad Raffensperger <input type="radio"/> Tom Williams <input type="radio"/> Ken Yasger <input type="radio"/>	For Commissioner of Labor (Vote for One) Bárbara Rivera Holmes (I) <input type="radio"/>	- 4 - Should the United States Constitution be amended to limit the number of Supreme Court Justices to a maximum of nine to prevent partisan court packing schemes? Yes <input type="radio"/> No <input type="radio"/>
	For Public Service Commissioner District 3 (Vote for One) Fitz Johnson <input type="radio"/>	- 5 - Should Georgia require public school systems to make all instructional materials and library content publicly accessible online for parental review? Yes <input type="radio"/> No <input type="radio"/>
	For Public Service Commissioner District 5 (Vote for One) Brandon Martin <input type="radio"/>	
	For Public Service Commissioner District 5 (Vote for One) Bobby Mehan <input type="radio"/> Carolyn Tatum Roddy <input type="radio"/> Josh Tolbert <input type="radio"/>	
For Lieutenant Governor (Vote for One) David Clark <input type="radio"/> Greg Dolezal <input type="radio"/> Steve Gooch <input type="radio"/> John F. Kennedy <input type="radio"/> Brenda Lynn Nelson-Porter <input type="radio"/> Takosha Swan <input type="radio"/> Blake Tillery <input type="radio"/>	For United States House of Representatives - District 8 (Vote for One) Austin Scott (I) <input type="radio"/>	- 6 - Do you support making Georgia energy-independent by prioritizing American oil/gas production, reducing regulations, and delivering lower energy costs for families? Yes <input type="radio"/> No <input type="radio"/>
	For State Senate District 13 (Vote for One) Carden H. Summers (I) <input type="radio"/>	
For Secretary of State (Vote for One) Tim Fleming <input type="radio"/> Vernon Jones <input type="radio"/> Kelvin King <input type="radio"/> Ted Metz <input type="radio"/> Gabriel "Gabe" Sterling <input type="radio"/>	For State House of Representatives - District 169 (Vote for One) Angie O'Steen (I) <input type="radio"/>	- 7 - Do you support banning cellphone use in Georgia public schools to improve student focus, safety, and discipline? Yes <input type="radio"/> No <input type="radio"/>
	State Republican Party Questions	
	- 1 - Should Georgia enact the strongest election integrity measures possible, which may include hand marked paper ballots, fines for counties that refuse to maintain current voter rolls, and restrictions on no-excuse absentee voting to restore trust in elections? Yes <input type="radio"/> No <input type="radio"/>	- 8 - Should Georgia enact laws punishing state and local law enforcement who refuse to cooperate with federal immigration authorities in the deportation of illegal aliens charged with serious crimes? Yes <input type="radio"/> No <input type="radio"/>
For Attorney General (Vote for One) Bill Cowser <input type="radio"/> Brian Strickland <input type="radio"/>		
For Commissioner of Agriculture (Vote for One) Tyler Harper (I) <input type="radio"/>	- 2 - Should Georgia prohibit judges from releasing criminal defendants accused of murder and other felonies without posting secure bail? Yes <input type="radio"/> No <input type="radio"/>	Nonpartisan General Election
For Commissioner of Insurance (Vote for One) John King (I) <input type="radio"/>		For Justice Supreme Court of Georgia (To Succeed Charles J. Bethel) (Vote for One) Charles "Charlie" Bethel (I) <input type="radio"/> Miracle Rankin <input type="radio"/>
		Write-in: <input type="text"/>

Abbreviation Definition: (I) = Incumbent

Turn Ballot Over To Continue Voting

**For Justice
Supreme Court of Georgia**
(To Succeed Benjamin A. Land) (Vote for One)

Ben Land (I)

Write-in:

**For Justice
Supreme Court of Georgia**
(To Succeed Sarah Hawkins Warren) (Vote for One)

Jen Auer Jordan

Sarah Hawkins Warren (I)

Write-in:

**For Judge
Court of Appeals of Georgia**
(To Succeed E. Trenton Brown, III) (Vote for One)

Trenton "Trent" Brown (I)

Will Wooten

Write-in:

**For Judge
Court of Appeals of Georgia**
(To Succeed Sara L. Doyle) (Vote for One)

Sara Doyle (I)

Write-in:

**For Judge
Court of Appeals of Georgia**
(To Succeed Elizabeth Gobeil) (Vote for One)

Fatima Harris Felton

Elizabeth D. Gobeil (I)

Write-in:

**For Judge
Court of Appeals of Georgia**
(To Succeed David Markle) (Vote for One)

David Todd Markle (I)

Write-in:

**For Judge
Court of Appeals of Georgia**
(To Succeed J. Wade Padgett) (Vote for One)

J. Wade Padgett (I)

Write-in:

**For Judge - Superior Court
Tifton Judicial Circuit**
(To Succeed Ralph Powell) (Vote for One)

Ralph Powell (I)

Write-in:

**For Judge - Superior Court
Tifton Judicial Circuit**
(To Succeed Bill Reinhardt) (Vote for One)

Bill Reinhardt (I)

Write-in:

**For County School Board
District 3** (Vote for One)

Scott Hudson

Write-in:

Special Election

For Clerk of Superior Court
(To Fill the Unexpired Term of Nancy Ross, Resigned) (Vote for One)

Melissa J. Drawdy Independent

Cindi Dunlap Independent

Triteasha Jones Independent

Write-in:

Sales Tax for Education

(Vote for One)

Shall the special 1 percent sales and use tax for education currently in effect in Irwin County be continued for a period of time not to exceed 20 calendar quarters and for the raising of not more than \$5,750,000 for the purposes of acquiring, constructing, repairing, improving, renovating, adding to, extending, upgrading, and equipping school buildings, athletic facilities, and support facilities in the Irwin County School District useful or desirable in connection therewith, including acquiring any necessary property therefor, both real and personal, specifically including the following: (1) capital expenditures associated with planning for future elementary and secondary educational and related facilities; (2) payments of principal and interest coming due during the sales and use tax imposition period on the School District's Certificates of Participation (Irwin County, Georgia School District Refunding and Capital Improvement Project), Series 2020; (3) purchasing safety and security equipment and improvements; (4) improvements to athletic facilities including, but not limited to, the track, basketball court, and wrestling facility improvements; (5) purchasing administrative and instructional technology upgrades and equipment; (6) purchasing school buses and transportation and maintenance equipment and vehicles; (7) improvements to cafeterias, to include furnishings and equipment; (8) roof repairs including gutters and downspouts; (9) purchasing agricultural, vocational, music, drama, physical education and instructional equipment and resources; (10) purchasing textbooks, including e-books and other electronic instructional materials; and (11) paying expenses incident to accomplishing the foregoing?

Yes

No

Abbreviation Definition: (I) = Incumbent

Turn Ballot Over To Continue Voting





OFFICIAL ABSENTEE / PROVISIONAL / EMERGENCY BALLOT

Irwin County, Georgia
Precinct: 310-Irwinville

Democratic General Primary and Nonpartisan General Election - May 19, 2026

	To Vote: 1. Use Black or Blue Ink to mark the ballot. 2. Completely fill in the empty oval to the right of the candidate name or choice in all races you wish to vote. 3. If voting for a Write-In candidate, completely fill in the oval to the right of the Write-In selection, then write the name of the Write-In candidate in the space provided.	Warning Do <u>NOT</u> use red ink or felt tip pen to mark ballot. Do <u>NOT</u> circle, underline or mark through choices. Do <u>NOT</u> use check marks or X to mark ballot. Do <u>NOT</u> mark more choices per race than allowed. Do <u>NOT</u> sign, cut, tear or damage the ballot.
--	--	--

If you make a mistake or change your mind on a selection:

- A. Do not attempt to mark through the selection or attempt to erase. Write "Spoiled" across **the ballot AND across the return envelope.**
- B. Mail or return the spoiled ballot and envelope to your county board of registrars; a new official absentee ballot will be mailed to you.

If you decide to vote in-person: Surrender the ballot to the poll manager at an early voting site within your county or the precinct to which you are assigned. You will then be permitted to vote a regular ballot.

"I understand that the offer or acceptance of money or any other object of value to vote for any particular candidate, list of candidates, issue, or list of issues included in this election constitutes an act of voter fraud and is a felony under Georgia law." [O.C.G.A. 21-2-284(e), 21-2-285(h) and 21-2-383(a)]

For United States Senate (Vote for One) Jon Ossoff (I) <input type="radio"/>	For Commissioner of Labor (Vote for One) Brett A. Hulme <input type="radio"/> Jason Moon <input type="radio"/> Nikki Porcher <input type="radio"/> Michelle Michi Sanchez <input type="radio"/> Christian Wise Smith <input type="radio"/>	For Justice Supreme Court of Georgia (To Succeed Benjamin A. Land) (Vote for One) Ben Land (I) <input type="radio"/>
For Governor (Vote for One) Keisha Lance Bottoms <input type="radio"/> Olu Brown <input type="radio"/> Amanda Duffy <input type="radio"/> Geoff Duncan <input type="radio"/> Jason Esteves <input type="radio"/> Derrick Jackson <input type="radio"/> Michael "Mike" Thurmond <input type="radio"/>	Peter Hubbard (I) <input type="radio"/>	Write-in: <input type="text"/>
For Lieutenant Governor (Vote for One) Josh McLaurin <input type="radio"/> Nabilah Parkes <input type="radio"/> Richard N. Wright <input type="radio"/>	For Public Service Commissioner District 3 (Vote for One) Peter Hubbard (I) <input type="radio"/>	For Justice Supreme Court of Georgia (To Succeed Sarah Hawkins Warren) (Vote for One) Jen Auer Jordan <input type="radio"/> Sarah Hawkins Warren (I) <input type="radio"/>
For Secretary of State (Vote for One) Cam Ashling <input type="radio"/> Dana Barrett <input type="radio"/> Penny Brown Reynolds <input type="radio"/> Adrian Consonery, Jr. <input type="radio"/>	For Public Service Commissioner District 5 (Vote for One) Craig Cupid <input type="radio"/> Shelia Edwards <input type="radio"/> Angelia Pressley <input type="radio"/>	Write-in: <input type="text"/>
For Attorney General (Vote for One) Tanya Miller <input type="radio"/> Robert "Bob" Trammell <input type="radio"/>	For United States House of Representatives - District 8 (Vote for One) Kelly Esti <input type="radio"/> Justin M. Lucas <input type="radio"/>	For Judge Court of Appeals of Georgia (To Succeed E. Trenton Brown, III) (Vote for One) Trenton "Trent" Brown (I) <input type="radio"/> Will Wooten <input type="radio"/>
For Commissioner of Agriculture (Vote for One) Katherine E. Juhan-Arnold <input type="radio"/> Sedrick Kent Rowe, Jr. <input type="radio"/>	State Democratic Party Questions - 1 - Should the State of Georgia raise the sales tax on everyday items like clothing, food and school supplies to pay for an income tax cut that would make millionaires and billionaires richer? Yes <input type="radio"/> No <input type="radio"/>	Write-in: <input type="text"/>
For Commissioner of Insurance (Vote for One) Clarence Blalock <input type="radio"/> Thomas Dean <input type="radio"/> Ambuj "AJ" Jain <input type="radio"/> DeAndre Mathis <input type="radio"/> Keisha Sean Waites <input type="radio"/>	- 2 - Is it ethical for political candidates who have used their public offices to enrich themselves and their families, or have had nearly a billion dollars of business dealings with the State of Georgia, to hold statewide office? Yes <input type="radio"/> No <input type="radio"/>	For Judge Court of Appeals of Georgia (To Succeed Sara L. Doyle) (Vote for One) Sara Doyle (I) <input type="radio"/>
For State School Superintendent (Vote for One) Anton Anthony <input type="radio"/> Lydia Powell <input type="radio"/> Otha Thornton <input type="radio"/>	Nonpartisan General Election	Write-in: <input type="text"/>
	For Justice Supreme Court of Georgia (To Succeed Charles J. Bethel) (Vote for One) Charles "Charlie" Bethel (I) <input type="radio"/> Miracle Rankin <input type="radio"/>	For Judge Court of Appeals of Georgia (To Succeed Elizabeth Gobeil) (Vote for One) Fatima Harris Felton <input type="radio"/> Elizabeth D. Gobeil (I) <input type="radio"/>
	Write-in: <input type="text"/>	Write-in: <input type="text"/>
		For Judge Court of Appeals of Georgia (To Succeed David Markle) (Vote for One) David Todd Markle (I) <input type="radio"/>
		Write-in: <input type="text"/>
		For Judge Court of Appeals of Georgia (To Succeed J. Wade Padgett) (Vote for One) J. Wade Padgett (I) <input type="radio"/>
		Write-in: <input type="text"/>
		For Judge - Superior Court Tifton Judicial Circuit (To Succeed Ralph Powell) (Vote for One) Ralph Powell (I) <input type="radio"/>
		Write-in: <input type="text"/>
		For Judge - Superior Court Tifton Judicial Circuit (To Succeed Bill Reinhardt) (Vote for One) Bill Reinhardt (I) <input type="radio"/>
		Write-in: <input type="text"/>

Abbreviation Definition: (I) = Incumbent

Turn Ballot Over To Continue Voting

+

**For County School Board
District 3** (Vote for One)

Scott Hudson

Write-in:

Special Election

For Clerk of Superior Court
(To Fill the Unexpired Term of Nancy Ross,
Resigned) (Vote for One)

Melissa J. Drawdy Independent

Cindi Dunlap Independent

Triteasha Jones Independent

Write-in:

Sales Tax for Education
(Vote for One)

Shall the special 1 percent sales and use tax for education currently in effect in Irwin County be continued for a period of time not to exceed 20 calendar quarters and for the raising of not more than \$5,750,000 for the purposes of acquiring, constructing, repairing, improving, renovating, adding to, extending, upgrading, and equipping school buildings, athletic facilities, and support facilities in the Irwin County School District useful or desirable in connection therewith, including acquiring any necessary property therefor, both real and personal, specifically including the following: (1) capital expenditures associated with planning for future elementary and secondary educational and related facilities; (2) payments of principal and interest coming due during the sales and use tax imposition period on the School District's Certificates of Participation (Irwin County, Georgia School District Refunding and Capital Improvement Project), Series 2020; (3) purchasing safety and security equipment and improvements; (4) improvements to athletic facilities including, but not limited to, the track, basketball court, and wrestling facility improvements; (5) purchasing administrative and instructional technology upgrades and equipment; (6) purchasing school buses and transportation and maintenance equipment and vehicles; (7) improvements to cafeterias, to include furnishings and equipment; (8) roof repairs including gutters and downspouts; (9) purchasing agricultural, vocational, music, drama, physical education and instructional equipment and resources; (10) purchasing textbooks, including e-books and other electronic instructional materials; and (11) paying expenses incident to accomplishing the foregoing?

Yes

No

Abbreviation Definition: (I) = Incumbent

Turn Ballot Over To Continue Voting





OFFICIAL ABSENTEE / PROVISIONAL / EMERGENCY BALLOT

Irwin County, Georgia

Precinct: 320-Ocilla, 330-Ocilla, 331-Ocilla

Democratic General Primary and Nonpartisan General Election - May 19, 2026

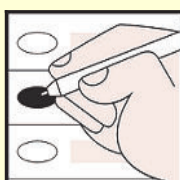

To Vote:

1. Use Black or Blue Ink to mark the ballot.
2. Completely fill in the empty oval to the right of the candidate name or choice in all races you wish to vote.
3. If voting for a Write-In candidate, completely fill in the oval to the right of the Write-In selection, then write the name of the Write-In candidate in the space provided.

Warning

- Do NOT use red ink or felt tip pen to mark ballot.
- Do NOT circle, underline or mark through choices.
- Do NOT use check marks or X to mark ballot.
- Do NOT mark more choices per race than allowed.
- Do NOT sign, cut, tear or damage the ballot.

If you make a mistake or change your mind on a selection:

- A. Do not attempt to mark through the selection or attempt to erase. Write "Spoiled" across **the ballot AND across the return envelope.**
- B. Mail or return the spoiled ballot and envelope to your county board of registrars; a new official absentee ballot will be mailed to you.

If you decide to vote in-person: Surrender the ballot to the poll manager at an early voting site within your county or the precinct to which you are assigned. You will then be permitted to vote a regular ballot.

"I understand that the offer or acceptance of money or any other object of value to vote for any particular candidate, list of candidates, issue, or list of issues included in this election constitutes an act of voter fraud and is a felony under Georgia law." [O.C.G.A. 21-2-284(e), 21-2-285(h) and 21-2-383(a)]

For United States Senate (Vote for One) Jon Ossoff (I) <input type="radio"/>	For Commissioner of Labor (Vote for One) Brett A. Hulme <input type="radio"/> Jason Moon <input type="radio"/> Nikki Porcher <input type="radio"/> Michelle Michi Sanchez <input type="radio"/> Christian Wise Smith <input type="radio"/>	For Justice Supreme Court of Georgia (To Succeed Benjamin A. Land) (Vote for One) Ben Land (I) <input type="radio"/> Write-in: <input type="text"/>
For Governor (Vote for One) Keisha Lance Bottoms <input type="radio"/> Olu Brown <input type="radio"/> Amanda Duffy <input type="radio"/> Geoff Duncan <input type="radio"/> Jason Esteves <input type="radio"/> Derrick Jackson <input type="radio"/> Michael "Mike" Thurmond <input type="radio"/>	For Public Service Commissioner District 3 (Vote for One) Peter Hubbard (I) <input type="radio"/>	For Justice Supreme Court of Georgia (To Succeed Sarah Hawkins Warren) (Vote for One) Jen Auer Jordan <input type="radio"/> Sarah Hawkins Warren (I) <input type="radio"/> Write-in: <input type="text"/>
For Lieutenant Governor (Vote for One) Josh McLaurin <input type="radio"/> Nabilah Parkes <input type="radio"/> Richard N. Wright <input type="radio"/>	For Public Service Commissioner District 5 (Vote for One) Craig Cupid <input type="radio"/> Shelia Edwards <input type="radio"/> Angelia Pressley <input type="radio"/>	For Judge Court of Appeals of Georgia (To Succeed E. Trenton Brown, III) (Vote for One) Trenton "Trent" Brown (I) <input type="radio"/> Will Wooten <input type="radio"/> Write-in: <input type="text"/>
For Secretary of State (Vote for One) Cam Ashling <input type="radio"/> Dana Barrett <input type="radio"/> Penny Brown Reynolds <input type="radio"/> Adrian Consonery, Jr. <input type="radio"/>	For United States House of Representatives - District 8 (Vote for One) Kelly Esti <input type="radio"/> Justin M. Lucas <input type="radio"/>	For Judge Court of Appeals of Georgia (To Succeed Sara L. Doyle) (Vote for One) Sara Doyle (I) <input type="radio"/> Write-in: <input type="text"/>
For Attorney General (Vote for One) Tanya Miller <input type="radio"/> Robert "Bob" Trammell <input type="radio"/>	State Democratic Party Questions - 1 - Should the State of Georgia raise the sales tax on everyday items like clothing, food and school supplies to pay for an income tax cut that would make millionaires and billionaires richer? Yes <input type="radio"/> No <input type="radio"/>	For Judge Court of Appeals of Georgia (To Succeed Elizabeth Gobeil) (Vote for One) Fatima Harris Felton <input type="radio"/> Elizabeth D. Gobeil (I) <input type="radio"/> Write-in: <input type="text"/>
For Commissioner of Agriculture (Vote for One) Katherine E. Juhan-Arnold <input type="radio"/> Sedrick Kent Rowe, Jr. <input type="radio"/>	- 2 - Is it ethical for political candidates who have used their public offices to enrich themselves and their families, or have had nearly a billion dollars of business dealings with the State of Georgia, to hold statewide office? Yes <input type="radio"/> No <input type="radio"/>	For Judge Court of Appeals of Georgia (To Succeed David Markle) (Vote for One) David Todd Markle (I) <input type="radio"/> Write-in: <input type="text"/>
For Commissioner of Insurance (Vote for One) Clarence Blalock <input type="radio"/> Thomas Dean <input type="radio"/> Ambuj "AJ" Jain <input type="radio"/> DeAndre Mathis <input type="radio"/> Keisha Sean Waites <input type="radio"/>	Nonpartisan General Election	For Judge Court of Appeals of Georgia (To Succeed J. Wade Padgett) (Vote for One) J. Wade Padgett (I) <input type="radio"/> Write-in: <input type="text"/>
For State School Superintendent (Vote for One) Anton Anthony <input type="radio"/> Lydia Powell <input type="radio"/> Otha Thornton <input type="radio"/>	For Justice Supreme Court of Georgia (To Succeed Charles J. Bethel) (Vote for One) Charles "Charlie" Bethel (I) <input type="radio"/> Miracle Rankin <input type="radio"/> Write-in: <input type="text"/>	For Judge - Superior Court Tifton Judicial Circuit (To Succeed Ralph Powell) (Vote for One) Ralph Powell (I) <input type="radio"/> Write-in: <input type="text"/>
		For Judge - Superior Court Tifton Judicial Circuit (To Succeed Bill Reinhardt) (Vote for One) Bill Reinhardt (I) <input type="radio"/> Write-in: <input type="text"/>

Abbreviation Definition: (I) = Incumbent

Turn Ballot Over To Continue Voting

+

**For County School Board
District 3** (Vote for One)

Scott Hudson

Write-in:

Special Election

For Clerk of Superior Court
(To Fill the Unexpired Term of Nancy Ross,
Resigned) (Vote for One)

Melissa J. Drawdy Independent

Cindi Dunlap Independent

Triteasha Jones Independent

Write-in:

Sales Tax for Education
(Vote for One)

Shall the special 1 percent sales and use tax for education currently in effect in Irwin County be continued for a period of time not to exceed 20 calendar quarters and for the raising of not more than \$5,750,000 for the purposes of acquiring, constructing, repairing, improving, renovating, adding to, extending, upgrading, and equipping school buildings, athletic facilities, and support facilities in the Irwin County School District useful or desirable in connection therewith, including acquiring any necessary property therefor, both real and personal, specifically including the following: (1) capital expenditures associated with planning for future elementary and secondary educational and related facilities; (2) payments of principal and interest coming due during the sales and use tax imposition period on the School District's Certificates of Participation (Irwin County, Georgia School District Refunding and Capital Improvement Project), Series 2020; (3) purchasing safety and security equipment and improvements; (4) improvements to athletic facilities including, but not limited to, the track, basketball court, and wrestling facility improvements; (5) purchasing administrative and instructional technology upgrades and equipment; (6) purchasing school buses and transportation and maintenance equipment and vehicles; (7) improvements to cafeterias, to include furnishings and equipment; (8) roof repairs including gutters and downspouts; (9) purchasing agricultural, vocational, music, drama, physical education and instructional equipment and resources; (10) purchasing textbooks, including e-books and other electronic instructional materials; and (11) paying expenses incident to accomplishing the foregoing?

Yes

No

Abbreviation Definition: (I) = Incumbent

Turn Ballot Over To Continue Voting





OFFICIAL ABSENTEE / PROVISIONAL / EMERGENCY BALLOT

Irwin County, Georgia
Precinct: 220-Ocilla, 224-Ocilla, 225-Ocilla, 240-Ocilla, 244-Ocilla, 245-Ocilla, 420-Ocilla, 430-Ocilla,
432-Ocilla, 433-Ocilla, 440-Ocilla, 442-Ocilla, 443-Ocilla, 445-Ocilla
Nonpartisan General Election - May 19, 2026

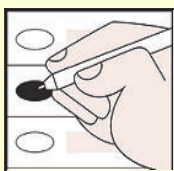

To Vote:
1. Use Black or Blue Ink to mark the ballot.
2. Completely fill in the empty oval to the right of the candidate name or choice in all races you wish to vote.
3. If voting for a Write-In candidate, completely fill in the oval to the right of the Write-In selection, then write the name of the Write-In candidate in the space provided.

Warning
Do NOT use red ink or felt tip pen to mark ballot.
Do NOT circle, underline or mark through choices.
Do NOT use check marks or X to mark ballot.
Do NOT mark more choices per race than allowed.
Do NOT sign, cut, tear or damage the ballot.

If you make a mistake or change your mind on a selection:

- A. Do not attempt to mark through the selection or attempt to erase. Write "Spoiled" across the ballot AND across the return envelope.
- B. Mail or return the spoiled ballot and envelope to your county board of registrars; a new official absentee ballot will be mailed to you.

If you decide to vote in-person: Surrender the ballot to the poll manager at an early voting site within your county or the precinct to which you are assigned. You will then be permitted to vote a regular ballot.

"I understand that the offer or acceptance of money or any other object of value to vote for any particular candidate, list of candidates, issue, or list of issues included in this election constitutes an act of voter fraud and is a felony under Georgia law." [O.C.G.A. 21-2-284(e), 21-2-285(h) and 21-2-383(a)]

Nonpartisan General Election	For Judge - Superior Court Tifton Judicial Circuit (To Succeed Ralph Powell) (Vote for One)	Sales Tax for Education (Vote for One)
For Justice Supreme Court of Georgia (To Succeed Charles J. Bethel) (Vote for One)	Ralph Powell (I) <input type="radio"/>	Shall the special 1 percent sales and use tax for education currently in effect in Irwin County be continued for a period of time not to exceed 20 calendar quarters and for the raising of not more than \$5,750,000 for the purposes of acquiring, constructing, repairing, improving, renovating, adding to, extending, upgrading, and equipping school buildings, athletic facilities, and support facilities in the Irwin County School District useful or desirable in connection therewith, including acquiring any necessary property therefor, both real and personal, specifically including the following: (1) capital expenditures associated with planning for future elementary and secondary educational and related facilities; (2) payments of principal and interest coming due during the sales and use tax imposition period on the School District's Certificates of Participation (Irwin County, Georgia School District Refunding and Capital Improvement Project), Series 2020; (3) purchasing safety and security equipment and improvements; (4) improvements to athletic facilities including, but not limited to, the track, basketball court, and wrestling facility improvements; (5) purchasing administrative and instructional technology upgrades and equipment; (6) purchasing school buses and transportation and maintenance equipment and vehicles; (7) improvements to cafeterias, to include furnishings and equipment; (8) roof repairs including gutters and downspouts; (9) purchasing agricultural, vocational, music, drama, physical education and instructional equipment and resources; (10) purchasing textbooks, including e-books and other electronic instructional materials; and (11) paying expenses incident to accomplishing the foregoing? Yes <input type="radio"/> No <input type="radio"/>
Charles "Charlie" Bethel (I) <input type="radio"/>	Write-in: <input type="radio"/>	
Miracle Rankin <input type="radio"/>	For Judge - Superior Court Tifton Judicial Circuit (To Succeed Bill Reinhardt) (Vote for One)	
Write-in: <input type="radio"/>	Bill Reinhardt (I) <input type="radio"/>	
For Justice Supreme Court of Georgia (To Succeed Benjamin A. Land) (Vote for One)	Write-in: <input type="radio"/>	
Ben Land (I) <input type="radio"/>	Special Election	
Write-in: <input type="radio"/>	For Clerk of Superior Court (To Fill the Unexpired Term of Nancy Ross, Resigned) (Vote for One)	
For Justice Supreme Court of Georgia (To Succeed Sarah Hawkins Warren) (Vote for One)	Melissa J. Drawdy Independent <input type="radio"/>	
Jen Auer Jordan <input type="radio"/>	Cindi Dunlap Independent <input type="radio"/>	
Sarah Hawkins Warren (I) <input type="radio"/>	Triteasha Jones Independent <input type="radio"/>	
Write-in: <input type="radio"/>	Write-in: <input type="radio"/>	
For Judge Court of Appeals of Georgia (To Succeed E. Trenton Brown, III) (Vote for One)		
Trenton "Trent" Brown (I) <input type="radio"/>		
Will Wooten <input type="radio"/>		
Write-in: <input type="radio"/>		
For Judge Court of Appeals of Georgia (To Succeed Sara L. Doyle) (Vote for One)		
Sara Doyle (I) <input type="radio"/>		
Write-in: <input type="radio"/>		
For Judge Court of Appeals of Georgia (To Succeed Elizabeth Gobeil) (Vote for One)		
Fatima Harris Felton <input type="radio"/>		
Elizabeth D. Gobeil (I) <input type="radio"/>		
Write-in: <input type="radio"/>		
For Judge Court of Appeals of Georgia (To Succeed David Markle) (Vote for One)		
David Todd Markle (I) <input type="radio"/>		
Write-in: <input type="radio"/>		
For Judge Court of Appeals of Georgia (To Succeed J. Wade Padgett) (Vote for One)		
J. Wade Padgett (I) <input type="radio"/>		
Write-in: <input type="radio"/>		

Abbreviation Definition: (I) = Incumbent

SAMPLE BALLOT



OFFICIAL ABSENTEE / PROVISIONAL / EMERGENCY BALLOT

Irwin County, Georgia

Precinct: 220-Ocilla, 224-Ocilla, 225-Ocilla, 420-Ocilla

Republican General Primary and Nonpartisan General Election - May 19, 2026

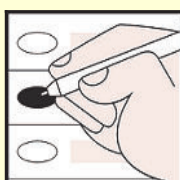

To Vote:

1. Use Black or Blue Ink to mark the ballot.
2. Completely fill in the empty oval to the right of the candidate name or choice in all races you wish to vote.
3. If voting for a Write-In candidate, completely fill in the oval to the right of the Write-In selection, then write the name of the Write-In candidate in the space provided.

Warning

- Do NOT use red ink or felt tip pen to mark ballot.
- Do NOT circle, underline or mark through choices.
- Do NOT use check marks or X to mark ballot.
- Do NOT mark more choices per race than allowed.
- Do NOT sign, cut, tear or damage the ballot.

If you make a mistake or change your mind on a selection:

- A. Do not attempt to mark through the selection or attempt to erase. Write "Spoiled" across **the ballot AND across the return envelope**.
- B. Mail or return the spoiled ballot and envelope to your county board of registrars; a new official absentee ballot will be mailed to you.

If you decide to vote in-person: Surrender the ballot to the poll manager at an early voting site within your county or the precinct to which you are assigned. You will then be permitted to vote a regular ballot.

"I understand that the offer or acceptance of money or any other object of value to vote for any particular candidate, list of candidates, issue, or list of issues included in this election constitutes an act of voter fraud and is a felony under Georgia law." [O.C.G.A. 21-2-284(e), 21-2-285(h) and 21-2-383(a)]

For United States Senate (Vote for One)	For State School Superintendent (Vote for One)	- 2 - Should Georgia prohibit judges from releasing criminal defendants accused of murder and other felonies without posting secure bail? Yes <input type="radio"/> No <input type="radio"/>
Earl L. "Buddy" Carter <input type="radio"/> Mike Collins <input type="radio"/> John F. Coyne III <input type="radio"/> Derek Dooley <input type="radio"/> Jonathan "Jon" McColumn <input type="radio"/>	Nelva Lee <input type="radio"/> Fred "Bubba" Longgear <input type="radio"/> Mesha Mainor <input type="radio"/> Randell E. Trammell <input type="radio"/> Richard Woods (I) <input type="radio"/>	
For Governor (Vote for One)	For Commissioner of Labor (Vote for One)	- 3 - Should Georgia extend the death penalty to include sexual crimes against children? Yes <input type="radio"/> No <input type="radio"/>
Chris Carr <input type="radio"/> Clark Dean <input type="radio"/> Rick Jackson <input type="radio"/> Burt Jones <input type="radio"/> Gregg Kirkpatrick <input type="radio"/> Brad Raffensperger <input type="radio"/> Tom Williams <input type="radio"/> Ken Yasger <input type="radio"/>	Bárbara Rivera Holmes (I) <input type="radio"/>	
	For Public Service Commissioner District 3 (Vote for One)	- 4 - Should the United States Constitution be amended to limit the number of Supreme Court Justices to a maximum of nine to prevent partisan court packing schemes? Yes <input type="radio"/> No <input type="radio"/>
	Fitz Johnson <input type="radio"/> Brandon Martin <input type="radio"/>	
	For Public Service Commissioner District 5 (Vote for One)	- 5 - Should Georgia require public school systems to make all instructional materials and library content publicly accessible online for parental review? Yes <input type="radio"/> No <input type="radio"/>
	Bobby Mehan <input type="radio"/> Carolyn Tatum Roddy <input type="radio"/> Josh Tolbert <input type="radio"/>	
For Lieutenant Governor (Vote for One)	For United States House of Representatives - District 8 (Vote for One)	
David Clark <input type="radio"/> Greg Dolezal <input type="radio"/> Steve Gooch <input type="radio"/> John F. Kennedy <input type="radio"/> Brenda Lynn Nelson-Porter <input type="radio"/> Takosha Swan <input type="radio"/> Blake Tillery <input type="radio"/>	Austin Scott (I) <input type="radio"/>	
	For State Senate District 13 (Vote for One)	- 6 - Do you support making Georgia energy-independent by prioritizing American oil/gas production, reducing regulations, and delivering lower energy costs for families? Yes <input type="radio"/> No <input type="radio"/>
	Carden H. Summers (I) <input type="radio"/>	
For Secretary of State (Vote for One)	For State House of Representatives - District 169 (Vote for One)	
Tim Fleming <input type="radio"/> Vernon Jones <input type="radio"/> Kelvin King <input type="radio"/> Ted Metz <input type="radio"/> Gabriel "Gabe" Sterling <input type="radio"/>	Angie O'Steen (I) <input type="radio"/>	
	For County Commission District 2 (Vote for One)	- 7 - Do you support banning cellphone use in Georgia public schools to improve student focus, safety, and discipline? Yes <input type="radio"/> No <input type="radio"/>
	Don Hickey (I) <input type="radio"/>	
For Attorney General (Vote for One)	State Republican Party Questions	
Bill Cowser <input type="radio"/> Brian Strickland <input type="radio"/>	- 1 - Should Georgia enact the strongest election integrity measures possible, which may include hand marked paper ballots, fines for counties that refuse to maintain current voter rolls, and restrictions on no-excuse absentee voting to restore trust in elections? Yes <input type="radio"/> No <input type="radio"/>	
For Commissioner of Agriculture (Vote for One)		- 8 - Should Georgia enact laws punishing state and local law enforcement who refuse to cooperate with federal immigration authorities in the deportation of illegal aliens charged with serious crimes? Yes <input type="radio"/> No <input type="radio"/>
Tyler Harper (I) <input type="radio"/>		
For Commissioner of Insurance (Vote for One)		
John King (I) <input type="radio"/>		

Abbreviation Definition: (I) = Incumbent

Turn Ballot Over To Continue Voting

Nonpartisan General Election	Special Election
For Justice Supreme Court of Georgia (To Succeed Charles J. Bethel) (Vote for One)	For Clerk of Superior Court (To Fill the Unexpired Term of Nancy Ross, Resigned) (Vote for One)
Charles "Charlie" Bethel (I) <input type="radio"/> Miracle Rankin <input type="radio"/>	Melissa J. Drawdy Independent <input type="radio"/> Cindi Dunlap Independent <input type="radio"/> Triteasha Jones Independent <input type="radio"/>
Write-in: <input type="radio"/>	Write-in: <input type="radio"/>
For Justice Supreme Court of Georgia (To Succeed Benjamin A. Land) (Vote for One)	Sales Tax for Education (Vote for One)
Ben Land (I) <input type="radio"/>	
Write-in: <input type="radio"/>	
For Justice Supreme Court of Georgia (To Succeed Sarah Hawkins Warren) (Vote for One)	
Jen Auer Jordan <input type="radio"/> Sarah Hawkins Warren (I) <input type="radio"/>	
Write-in: <input type="radio"/>	
For Judge Court of Appeals of Georgia (To Succeed E. Trenton Brown, III) (Vote for One)	
Trenton "Trent" Brown (I) <input type="radio"/> Will Wooten <input type="radio"/>	
Write-in: <input type="radio"/>	
For Judge Court of Appeals of Georgia (To Succeed Sara L. Doyle) (Vote for One)	
Sara Doyle (I) <input type="radio"/>	
Write-in: <input type="radio"/>	
For Judge Court of Appeals of Georgia (To Succeed Elizabeth Gobeil) (Vote for One)	
Fatima Harris Felton <input type="radio"/> Elizabeth D. Gobeil (I) <input type="radio"/>	
Write-in: <input type="radio"/>	
For Judge Court of Appeals of Georgia (To Succeed David Markle) (Vote for One)	
David Todd Markle (I) <input type="radio"/>	
Write-in: <input type="radio"/>	
For Judge Court of Appeals of Georgia (To Succeed J. Wade Padgett) (Vote for One)	
J. Wade Padgett (I) <input type="radio"/>	
Write-in: <input type="radio"/>	
For Judge - Superior Court Tifton Judicial Circuit (To Succeed Ralph Powell) (Vote for One)	Shall the special 1 percent sales and use tax for education currently in effect in Irwin County be continued for a period of time not to exceed 20 calendar quarters and for the raising of not more than \$5,750,000 for the purposes of acquiring, constructing, repairing, improving, renovating, adding to, extending, upgrading, and equipping school buildings, athletic facilities, and support facilities in the Irwin County School District useful or desirable in connection therewith, including acquiring any necessary property therefor, both real and personal, specifically including the following: (1) capital expenditures associated with planning for future elementary and secondary educational and related facilities; (2) payments of principal and interest coming due during the sales and use tax imposition period on the School District's Certificates of Participation (Irwin County, Georgia School District Refunding and Capital Improvement Project), Series 2020; (3) purchasing safety and security equipment and improvements; (4) improvements to athletic facilities including, but not limited to, the track, basketball court, and wrestling facility improvements; (5) purchasing administrative and instructional technology upgrades and equipment; (6) purchasing school buses and transportation and maintenance equipment and vehicles; (7) improvements to cafeterias, to include furnishings and equipment; (8) roof repairs including gutters and downspouts; (9) purchasing agricultural, vocational, music, drama, physical education and instructional equipment and resources; (10) purchasing textbooks, including e-books and other electronic instructional materials; and (11) paying expenses incident to accomplishing the foregoing?
Ralph Powell (I) <input type="radio"/>	Yes <input type="radio"/>
Write-in: <input type="radio"/>	No <input type="radio"/>
For Judge - Superior Court Tifton Judicial Circuit (To Succeed Bill Reinhardt) (Vote for One)	
Bill Reinhardt (I) <input type="radio"/>	
Write-in: <input type="radio"/>	

Abbreviation Definition: (I) = Incumbent

Turn Ballot Over To Continue Voting





OFFICIAL ABSENTEE / PROVISIONAL / EMERGENCY BALLOT

Irwin County, Georgia

Precinct: 220-Ocilla, 224-Ocilla, 225-Ocilla, 420-Ocilla, 430-Ocilla, 432-Ocilla, 433-Ocilla

Democratic General Primary and Nonpartisan General Election - May 19, 2026

	To Vote:	Warning
	1. Use Black or Blue Ink to mark the ballot.	Do <u>NOT</u> use red ink or felt tip pen to mark ballot.
	2. Completely fill in the empty oval to the right of the candidate name or choice in all races you wish to vote.	Do <u>NOT</u> circle, underline or mark through choices.
	3. If voting for a Write-In candidate, completely fill in the oval to the right of the Write-In selection, then write the name of the Write-In candidate in the space provided.	Do <u>NOT</u> use check marks or X to mark ballot.
		Do <u>NOT</u> mark more choices per race than allowed.
		Do <u>NOT</u> sign, cut, tear or damage the ballot.

If you make a mistake or change your mind on a selection:

- A. Do not attempt to mark through the selection or attempt to erase. Write "Spoiled" across **the ballot AND across the return envelope.**
- B. Mail or return the spoiled ballot and envelope to your county board of registrars; a new official absentee ballot will be mailed to you.

If you decide to vote in-person: Surrender the ballot to the poll manager at an early voting site within your county or the precinct to which you are assigned. You will then be permitted to vote a regular ballot.

"I understand that the offer or acceptance of money or any other object of value to vote for any particular candidate, list of candidates, issue, or list of issues included in this election constitutes an act of voter fraud and is a felony under Georgia law." [O.C.G.A. 21-2-284(e), 21-2-285(h) and 21-2-383(a)]

For United States Senate (Vote for One) Jon Ossoff (I) <input type="radio"/>	For Commissioner of Labor (Vote for One) Brett A. Hulme <input type="radio"/> Jason Moon <input type="radio"/> Nikki Porcher <input type="radio"/> Michelle Michi Sanchez <input type="radio"/> Christian Wise Smith <input type="radio"/>	For Justice Supreme Court of Georgia (To Succeed Benjamin A. Land) (Vote for One) Ben Land (I) <input type="radio"/> Write-in: <input type="text"/>
For Governor (Vote for One) Keisha Lance Bottoms <input type="radio"/> Olu Brown <input type="radio"/> Amanda Duffy <input type="radio"/> Geoff Duncan <input type="radio"/> Jason Esteves <input type="radio"/> Derrick Jackson <input type="radio"/> Michael "Mike" Thurmond <input type="radio"/>	For Public Service Commissioner District 3 (Vote for One) Peter Hubbard (I) <input type="radio"/>	For Justice Supreme Court of Georgia (To Succeed Sarah Hawkins Warren) (Vote for One) Jen Auer Jordan <input type="radio"/> Sarah Hawkins Warren (I) <input type="radio"/> Write-in: <input type="text"/>
For Lieutenant Governor (Vote for One) Josh McLaurin <input type="radio"/> Nabilah Parkes <input type="radio"/> Richard N. Wright <input type="radio"/>	For Public Service Commissioner District 5 (Vote for One) Craig Cupid <input type="radio"/> Shelia Edwards <input type="radio"/> Angelia Pressley <input type="radio"/>	For Judge Court of Appeals of Georgia (To Succeed E. Trenton Brown, III) (Vote for One) Trenton "Trent" Brown (I) <input type="radio"/> Will Wooten <input type="radio"/> Write-in: <input type="text"/>
For Secretary of State (Vote for One) Cam Ashling <input type="radio"/> Dana Barrett <input type="radio"/> Penny Brown Reynolds <input type="radio"/> Adrian Consonery, Jr. <input type="radio"/>	For United States House of Representatives - District 8 (Vote for One) Kelly Esti <input type="radio"/> Justin M. Lucas <input type="radio"/>	For Judge Court of Appeals of Georgia (To Succeed Sara L. Doyle) (Vote for One) Sara Doyle (I) <input type="radio"/> Write-in: <input type="text"/>
For Attorney General (Vote for One) Tanya Miller <input type="radio"/> Robert "Bob" Trammell <input type="radio"/>	State Democratic Party Questions - 1 - Should the State of Georgia raise the sales tax on everyday items like clothing, food and school supplies to pay for an income tax cut that would make millionaires and billionaires richer? Yes <input type="radio"/> No <input type="radio"/>	For Judge Court of Appeals of Georgia (To Succeed Elizabeth Gobeil) (Vote for One) Fatima Harris Felton <input type="radio"/> Elizabeth D. Gobeil (I) <input type="radio"/> Write-in: <input type="text"/>
For Commissioner of Agriculture (Vote for One) Katherine E. Juhan-Arnold <input type="radio"/> Sedrick Kent Rowe, Jr. <input type="radio"/>	- 2 - Is it ethical for political candidates who have used their public offices to enrich themselves and their families, or have had nearly a billion dollars of business dealings with the State of Georgia, to hold statewide office? Yes <input type="radio"/> No <input type="radio"/>	For Judge Court of Appeals of Georgia (To Succeed David Markle) (Vote for One) David Todd Markle (I) <input type="radio"/> Write-in: <input type="text"/>
For Commissioner of Insurance (Vote for One) Clarence Blalock <input type="radio"/> Thomas Dean <input type="radio"/> Ambuj "AJ" Jain <input type="radio"/> DeAndre Mathis <input type="radio"/> Keisha Sean Waites <input type="radio"/>	Nonpartisan General Election	For Judge Court of Appeals of Georgia (To Succeed J. Wade Padgett) (Vote for One) J. Wade Padgett (I) <input type="radio"/> Write-in: <input type="text"/>
For State School Superintendent (Vote for One) Anton Anthony <input type="radio"/> Lydia Powell <input type="radio"/> Otha Thornton <input type="radio"/>	For Justice Supreme Court of Georgia (To Succeed Charles J. Bethel) (Vote for One) Charles "Charlie" Bethel (I) <input type="radio"/> Miracle Rankin <input type="radio"/> Write-in: <input type="text"/>	For Judge - Superior Court Tifton Judicial Circuit (To Succeed Ralph Powell) (Vote for One) Ralph Powell (I) <input type="radio"/> Write-in: <input type="text"/>
		For Judge - Superior Court Tifton Judicial Circuit (To Succeed Bill Reinhardt) (Vote for One) Bill Reinhardt (I) <input type="radio"/> Write-in: <input type="text"/>

Abbreviation Definition: (I) = Incumbent

Turn Ballot Over To Continue Voting

Special Election

For Clerk of Superior Court
(To Fill the Unexpired Term of Nancy Ross, Resigned) (Vote for One)

Melissa J. Drawdy Independent

Cindi Dunlap Independent

Triteasha Jones Independent

Write-in:

Sales Tax for Education
(Vote for One)

Shall the special 1 percent sales and use tax for education currently in effect in Irwin County be continued for a period of time not to exceed 20 calendar quarters and for the raising of not more than \$5,750,000 for the purposes of acquiring, constructing, repairing, improving, renovating, adding to, extending, upgrading, and equipping school buildings, athletic facilities, and support facilities in the Irwin County School District useful or desirable in connection therewith, including acquiring any necessary property therefor, both real and personal, specifically including the following: (1) capital expenditures associated with planning for future elementary and secondary educational and related facilities; (2) payments of principal and interest coming due during the sales and use tax imposition period on the School District's Certificates of Participation (Irwin County, Georgia School District Refunding and Capital Improvement Project), Series 2020; (3) purchasing safety and security equipment and improvements; (4) improvements to athletic facilities including, but not limited to, the track, basketball court, and wrestling facility improvements; (5) purchasing administrative and instructional technology upgrades and equipment; (6) purchasing school buses and transportation and maintenance equipment and vehicles; (7) improvements to cafeterias, to include furnishings and equipment; (8) roof repairs including gutters and downspouts; (9) purchasing agricultural, vocational, music, drama, physical education and instructional equipment and resources; (10) purchasing textbooks, including e-books and other electronic instructional materials; and (11) paying expenses incident to accomplishing the foregoing?

Yes

No

Abbreviation Definition: (I) = Incumbent

Turn Ballot Over To Continue Voting





OFFICIAL ABSENTEE / PROVISIONAL / EMERGENCY BALLOT

Irwin County, Georgia

Precinct: 240-Ocilla, 244-Ocilla, 245-Ocilla, 440-Ocilla, 442-Ocilla, 443-Ocilla, 445-Ocilla

Republican General Primary and Nonpartisan General Election - May 19, 2026

	To Vote: 1. Use Black or Blue Ink to mark the ballot. 2. Completely fill in the empty oval to the right of the candidate name or choice in all races you wish to vote. 3. If voting for a Write-In candidate, completely fill in the oval to the right of the Write-In selection, then write the name of the Write-In candidate in the space provided.	Warning Do <u>NOT</u> use red ink or felt tip pen to mark ballot. Do <u>NOT</u> circle, underline or mark through choices. Do <u>NOT</u> use check marks or X to mark ballot. Do <u>NOT</u> mark more choices per race than allowed. Do <u>NOT</u> sign, cut, tear or damage the ballot.
--	--	--

If you make a mistake or change your mind on a selection:

- A. Do not attempt to mark through the selection or attempt to erase. Write "Spoiled" across **the ballot AND across the return envelope.**
- B. Mail or return the spoiled ballot and envelope to your county board of registrars; a new official absentee ballot will be mailed to you.

If you decide to vote in-person: Surrender the ballot to the poll manager at an early voting site within your county or the precinct to which you are assigned. You will then be permitted to vote a regular ballot.

"I understand that the offer or acceptance of money or any other object of value to vote for any particular candidate, list of candidates, issue, or list of issues included in this election constitutes an act of voter fraud and is a felony under Georgia law." [O.C.G.A. 21-2-284(e), 21-2-285(h) and 21-2-383(a)]

For United States Senate (Vote for One) Earl L. "Buddy" Carter <input type="radio"/> Mike Collins <input type="radio"/> John F. Coyne III <input type="radio"/> Derek Dooley <input type="radio"/> Jonathan "Jon" McColumn <input type="radio"/>	For State School Superintendent (Vote for One) Nelva Lee <input type="radio"/> Fred "Bubba" Longgear <input type="radio"/> Mesha Mainor <input type="radio"/> Randell E. Trammell <input type="radio"/> Richard Woods (I) <input type="radio"/>	- 2 - Should Georgia prohibit judges from releasing criminal defendants accused of murder and other felonies without posting secure bail? Yes <input type="radio"/> No <input type="radio"/>
For Governor (Vote for One) Chris Carr <input type="radio"/> Clark Dean <input type="radio"/> Rick Jackson <input type="radio"/> Burt Jones <input type="radio"/> Gregg Kirkpatrick <input type="radio"/> Brad Raffensperger <input type="radio"/> Tom Williams <input type="radio"/> Ken Yasger <input type="radio"/>	For Commissioner of Labor (Vote for One) Bárbara Rivera Holmes (I) <input type="radio"/>	- 3 - Should Georgia extend the death penalty to include sexual crimes against children? Yes <input type="radio"/> No <input type="radio"/>
	For Public Service Commissioner District 3 (Vote for One) Fitz Johnson <input type="radio"/> Brandon Martin <input type="radio"/>	- 4 - Should the United States Constitution be amended to limit the number of Supreme Court Justices to a maximum of nine to prevent partisan court packing schemes? Yes <input type="radio"/> No <input type="radio"/>
For Lieutenant Governor (Vote for One) David Clark <input type="radio"/> Greg Dolezal <input type="radio"/> Steve Gooch <input type="radio"/> John F. Kennedy <input type="radio"/> Brenda Lynn Nelson-Porter <input type="radio"/> Takosha Swan <input type="radio"/> Blake Tillery <input type="radio"/>	For Public Service Commissioner District 5 (Vote for One) Bobby Mehan <input type="radio"/> Carolyn Tatum Roddy <input type="radio"/> Josh Tolbert <input type="radio"/>	- 5 - Should Georgia require public school systems to make all instructional materials and library content publicly accessible online for parental review? Yes <input type="radio"/> No <input type="radio"/>
For Secretary of State (Vote for One) Tim Fleming <input type="radio"/> Vernon Jones <input type="radio"/> Kelvin King <input type="radio"/> Ted Metz <input type="radio"/> Gabriel "Gabe" Sterling <input type="radio"/>	For United States House of Representatives - District 8 (Vote for One) Austin Scott (I) <input type="radio"/>	- 6 - Do you support making Georgia energy-independent by prioritizing American oil/gas production, reducing regulations, and delivering lower energy costs for families? Yes <input type="radio"/> No <input type="radio"/>
For Attorney General (Vote for One) Bill Cowser <input type="radio"/> Brian Strickland <input type="radio"/>	For State Senate District 13 (Vote for One) Carden H. Summers (I) <input type="radio"/>	- 7 - Do you support banning cellphone use in Georgia public schools to improve student focus, safety, and discipline? Yes <input type="radio"/> No <input type="radio"/>
For Commissioner of Agriculture (Vote for One) Tyler Harper (I) <input type="radio"/>	For State House of Representatives - District 169 (Vote for One) Angie O'Steen (I) <input type="radio"/>	- 8 - Should Georgia enact laws punishing state and local law enforcement who refuse to cooperate with federal immigration authorities in the deportation of illegal aliens charged with serious crimes? Yes <input type="radio"/> No <input type="radio"/>
For Commissioner of Insurance (Vote for One) John King (I) <input type="radio"/>	For County Commission District 4 (Vote for One) Donald Hal Roach <input type="radio"/>	
	State Republican Party Questions - 1 - Should Georgia enact the strongest election integrity measures possible, which may include hand marked paper ballots, fines for counties that refuse to maintain current voter rolls, and restrictions on no-excuse absentee voting to restore trust in elections? Yes <input type="radio"/> No <input type="radio"/>	

Abbreviation Definition: (I) = Incumbent

Turn Ballot Over To Continue Voting

Nonpartisan General Election	Special Election
For Justice Supreme Court of Georgia (To Succeed Charles J. Bethel) (Vote for One)	For Clerk of Superior Court (To Fill the Unexpired Term of Nancy Ross, Resigned) (Vote for One)
Charles "Charlie" Bethel (I) <input type="radio"/> Miracle Rankin <input type="radio"/>	Melissa J. Drawdy Independent <input type="radio"/> Cindi Dunlap Independent <input type="radio"/> Triteasha Jones Independent <input type="radio"/>
Write-in: <input type="radio"/>	Write-in: <input type="radio"/>
For Justice Supreme Court of Georgia (To Succeed Benjamin A. Land) (Vote for One)	Sales Tax for Education (Vote for One)
Ben Land (I) <input type="radio"/>	
Write-in: <input type="radio"/>	
For Justice Supreme Court of Georgia (To Succeed Sarah Hawkins Warren) (Vote for One)	
Jen Auer Jordan <input type="radio"/> Sarah Hawkins Warren (I) <input type="radio"/>	
Write-in: <input type="radio"/>	
For Judge Court of Appeals of Georgia (To Succeed E. Trenton Brown, III) (Vote for One)	
Trenton "Trent" Brown (I) <input type="radio"/> Will Wooten <input type="radio"/>	
Write-in: <input type="radio"/>	
For Judge Court of Appeals of Georgia (To Succeed Sara L. Doyle) (Vote for One)	
Sara Doyle (I) <input type="radio"/>	
Write-in: <input type="radio"/>	
For Judge Court of Appeals of Georgia (To Succeed Elizabeth Gobeil) (Vote for One)	
Fatima Harris Felton <input type="radio"/> Elizabeth D. Gobeil (I) <input type="radio"/>	
Write-in: <input type="radio"/>	
For Judge Court of Appeals of Georgia (To Succeed David Markle) (Vote for One)	
David Todd Markle (I) <input type="radio"/>	
Write-in: <input type="radio"/>	
For Judge Court of Appeals of Georgia (To Succeed J. Wade Padgett) (Vote for One)	
J. Wade Padgett (I) <input type="radio"/>	
Write-in: <input type="radio"/>	
For Judge - Superior Court Tifton Judicial Circuit (To Succeed Ralph Powell) (Vote for One)	Shall the special 1 percent sales and use tax for education currently in effect in Irwin County be continued for a period of time not to exceed 20 calendar quarters and for the raising of not more than \$5,750,000 for the purposes of acquiring, constructing, repairing, improving, renovating, adding to, extending, upgrading, and equipping school buildings, athletic facilities, and support facilities in the Irwin County School District useful or desirable in connection therewith, including acquiring any necessary property therefor, both real and personal, specifically including the following: (1) capital expenditures associated with planning for future elementary and secondary educational and related facilities; (2) payments of principal and interest coming due during the sales and use tax imposition period on the School District's Certificates of Participation (Irwin County, Georgia School District Refunding and Capital Improvement Project), Series 2020; (3) purchasing safety and security equipment and improvements; (4) improvements to athletic facilities including, but not limited to, the track, basketball court, and wrestling facility improvements; (5) purchasing administrative and instructional technology upgrades and equipment; (6) purchasing school buses and transportation and maintenance equipment and vehicles; (7) improvements to cafeterias, to include furnishings and equipment; (8) roof repairs including gutters and downspouts; (9) purchasing agricultural, vocational, music, drama, physical education and instructional equipment and resources; (10) purchasing textbooks, including e-books and other electronic instructional materials; and (11) paying expenses incident to accomplishing the foregoing?
Ralph Powell (I) <input type="radio"/>	Yes <input type="radio"/>
Write-in: <input type="radio"/>	No <input type="radio"/>
For Judge - Superior Court Tifton Judicial Circuit (To Succeed Bill Reinhardt) (Vote for One)	
Bill Reinhardt (I) <input type="radio"/>	
Write-in: <input type="radio"/>	

Abbreviation Definition: (I) = Incumbent

Turn Ballot Over To Continue Voting





OFFICIAL ABSENTEE / PROVISIONAL / EMERGENCY BALLOT

Irwin County, Georgia

Precinct: 240-Ocilla, 244-Ocilla, 245-Ocilla, 440-Ocilla, 442-Ocilla, 443-Ocilla, 445-Ocilla

Democratic General Primary and Nonpartisan General Election - May 19, 2026

	To Vote:	Warning
	1. Use Black or Blue Ink to mark the ballot.	Do <u>NOT</u> use red ink or felt tip pen to mark ballot.
	2. Completely fill in the empty oval to the right of the candidate name or choice in all races you wish to vote.	Do <u>NOT</u> circle, underline or mark through choices.
	3. If voting for a Write-In candidate, completely fill in the oval to the right of the Write-In selection, then write the name of the Write-In candidate in the space provided.	Do <u>NOT</u> use check marks or X to mark ballot.
		Do <u>NOT</u> mark more choices per race than allowed.
		Do <u>NOT</u> sign, cut, tear or damage the ballot.

If you make a mistake or change your mind on a selection:

- A. Do not attempt to mark through the selection or attempt to erase. Write "Spoiled" across **the ballot AND across the return envelope.**
- B. Mail or return the spoiled ballot and envelope to your county board of registrars; a new official absentee ballot will be mailed to you.

If you decide to vote in-person: Surrender the ballot to the poll manager at an early voting site within your county or the precinct to which you are assigned. You will then be permitted to vote a regular ballot.

"I understand that the offer or acceptance of money or any other object of value to vote for any particular candidate, list of candidates, issue, or list of issues included in this election constitutes an act of voter fraud and is a felony under Georgia law." [O.C.G.A. 21-2-284(e), 21-2-285(h) and 21-2-383(a)]

For United States Senate (Vote for One) Jon Ossoff (I) <input type="radio"/>	For Commissioner of Labor (Vote for One) Brett A. Hulme <input type="radio"/> Jason Moon <input type="radio"/> Nikki Porcher <input type="radio"/> Michelle Michi Sanchez <input type="radio"/> Christian Wise Smith <input type="radio"/>	For Justice Supreme Court of Georgia (To Succeed Benjamin A. Land) (Vote for One) Ben Land (I) <input type="radio"/> Write-in: <input type="text"/>
For Governor (Vote for One) Keisha Lance Bottoms <input type="radio"/> Olu Brown <input type="radio"/> Amanda Duffy <input type="radio"/> Geoff Duncan <input type="radio"/> Jason Esteves <input type="radio"/> Derrick Jackson <input type="radio"/> Michael "Mike" Thurmond <input type="radio"/>	For Public Service Commissioner District 3 (Vote for One) Peter Hubbard (I) <input type="radio"/>	For Justice Supreme Court of Georgia (To Succeed Sarah Hawkins Warren) (Vote for One) Jen Auer Jordan <input type="radio"/> Sarah Hawkins Warren (I) <input type="radio"/> Write-in: <input type="text"/>
For Lieutenant Governor (Vote for One) Josh McLaurin <input type="radio"/> Nabilah Parkes <input type="radio"/> Richard N. Wright <input type="radio"/>	For Public Service Commissioner District 5 (Vote for One) Craig Cupid <input type="radio"/> Shelia Edwards <input type="radio"/> Angelia Pressley <input type="radio"/>	For Judge Court of Appeals of Georgia (To Succeed E. Trenton Brown, III) (Vote for One) Trenton "Trent" Brown (I) <input type="radio"/> Will Wooten <input type="radio"/> Write-in: <input type="text"/>
For Secretary of State (Vote for One) Cam Ashling <input type="radio"/> Dana Barrett <input type="radio"/> Penny Brown Reynolds <input type="radio"/> Adrian Consonery, Jr. <input type="radio"/>	For United States House of Representatives - District 8 (Vote for One) Kelly Esti <input type="radio"/> Justin M. Lucas <input type="radio"/>	For Judge Court of Appeals of Georgia (To Succeed Sara L. Doyle) (Vote for One) Sara Doyle (I) <input type="radio"/> Write-in: <input type="text"/>
For Attorney General (Vote for One) Tanya Miller <input type="radio"/> Robert "Bob" Trammell <input type="radio"/>	For County Commission District 4 (Vote for One) Helen Rainey <input type="radio"/>	For Judge Court of Appeals of Georgia (To Succeed Elizabeth Gobeil) (Vote for One) Fatima Harris Felton <input type="radio"/> Elizabeth D. Gobeil (I) <input type="radio"/> Write-in: <input type="text"/>
For Commissioner of Agriculture (Vote for One) Katherine E. Juhan-Arnold <input type="radio"/> Sedrick Kent Rowe, Jr. <input type="radio"/>	State Democratic Party Questions - 1 - Should the State of Georgia raise the sales tax on everyday items like clothing, food and school supplies to pay for an income tax cut that would make millionaires and billionaires richer? Yes <input type="radio"/> No <input type="radio"/>	For Judge Court of Appeals of Georgia (To Succeed David Markle) (Vote for One) David Todd Markle (I) <input type="radio"/> Write-in: <input type="text"/>
For Commissioner of Insurance (Vote for One) Clarence Blalock <input type="radio"/> Thomas Dean <input type="radio"/> Ambuj "AJ" Jain <input type="radio"/> DeAndre Mathis <input type="radio"/> Keisha Sean Waites <input type="radio"/>	- 2 - Is it ethical for political candidates who have used their public offices to enrich themselves and their families, or have had nearly a billion dollars of business dealings with the State of Georgia, to hold statewide office? Yes <input type="radio"/> No <input type="radio"/>	For Judge Court of Appeals of Georgia (To Succeed J. Wade Padgett) (Vote for One) J. Wade Padgett (I) <input type="radio"/> Write-in: <input type="text"/>
For State School Superintendent (Vote for One) Anton Anthony <input type="radio"/> Lydia Powell <input type="radio"/> Otha Thornton <input type="radio"/>	Nonpartisan General Election For Justice Supreme Court of Georgia (To Succeed Charles J. Bethel) (Vote for One) Charles "Charlie" Bethel (I) <input type="radio"/> Miracle Rankin <input type="radio"/> Write-in: <input type="text"/>	For Judge - Superior Court Tifton Judicial Circuit (To Succeed Ralph Powell) (Vote for One) Ralph Powell (I) <input type="radio"/> Write-in: <input type="text"/>
		For Judge - Superior Court Tifton Judicial Circuit (To Succeed Bill Reinhardt) (Vote for One) Bill Reinhardt (I) <input type="radio"/> Write-in: <input type="text"/>

Abbreviation Definition: (I) = Incumbent

Turn Ballot Over To Continue Voting

Special Election

For Clerk of Superior Court
(To Fill the Unexpired Term of Nancy Ross, Resigned) (Vote for One)

Melissa J. Drawdy Independent

Cindi Dunlap Independent

Triteasha Jones Independent

Write-in:

Sales Tax for Education
(Vote for One)

Shall the special 1 percent sales and use tax for education currently in effect in Irwin County be continued for a period of time not to exceed 20 calendar quarters and for the raising of not more than \$5,750,000 for the purposes of acquiring, constructing, repairing, improving, renovating, adding to, extending, upgrading, and equipping school buildings, athletic facilities, and support facilities in the Irwin County School District useful or desirable in connection therewith, including acquiring any necessary property therefor, both real and personal, specifically including the following: (1) capital expenditures associated with planning for future elementary and secondary educational and related facilities; (2) payments of principal and interest coming due during the sales and use tax imposition period on the School District's Certificates of Participation (Irwin County, Georgia School District Refunding and Capital Improvement Project), Series 2020; (3) purchasing safety and security equipment and improvements; (4) improvements to athletic facilities including, but not limited to, the track, basketball court, and wrestling facility improvements; (5) purchasing administrative and instructional technology upgrades and equipment; (6) purchasing school buses and transportation and maintenance equipment and vehicles; (7) improvements to cafeterias, to include furnishings and equipment; (8) roof repairs including gutters and downspouts; (9) purchasing agricultural, vocational, music, drama, physical education and instructional equipment and resources; (10) purchasing textbooks, including e-books and other electronic instructional materials; and (11) paying expenses incident to accomplishing the foregoing?

Yes

No

Abbreviation Definition: (I) = Incumbent

Turn Ballot Over To Continue Voting





OFFICIAL ABSENTEE / PROVISIONAL / EMERGENCY BALLOT

Irwin County, Georgia

Precinct: 320-Ocilla

Republican General Primary and Nonpartisan General Election - May 19, 2026

	To Vote: 1. Use Black or Blue Ink to mark the ballot. 2. Completely fill in the empty oval to the right of the candidate name or choice in all races you wish to vote. 3. If voting for a Write-In candidate, completely fill in the oval to the right of the Write-In selection, then write the name of the Write-In candidate in the space provided.	Warning Do <u>NOT</u> use red ink or felt tip pen to mark ballot. Do <u>NOT</u> circle, underline or mark through choices. Do <u>NOT</u> use check marks or X to mark ballot. Do <u>NOT</u> mark more choices per race than allowed. Do <u>NOT</u> sign, cut, tear or damage the ballot.
--	--	--

If you make a mistake or change your mind on a selection:

- A. Do not attempt to mark through the selection or attempt to erase. Write "Spoiled" across **the ballot AND across the return envelope.**
- B. Mail or return the spoiled ballot and envelope to your county board of registrars; a new official absentee ballot will be mailed to you.

If you decide to vote in-person: Surrender the ballot to the poll manager at an early voting site within your county or the precinct to which you are assigned. You will then be permitted to vote a regular ballot.

"I understand that the offer or acceptance of money or any other object of value to vote for any particular candidate, list of candidates, issue, or list of issues included in this election constitutes an act of voter fraud and is a felony under Georgia law." [O.C.G.A. 21-2-284(e), 21-2-285(h) and 21-2-383(a)]

For United States Senate (Vote for One) Earl L. "Buddy" Carter <input type="radio"/> Mike Collins <input type="radio"/> John F. Coyne III <input type="radio"/> Derek Dooley <input type="radio"/> Jonathan "Jon" McColumn <input type="radio"/>	For State School Superintendent (Vote for One) Nelva Lee <input type="radio"/> Fred "Bubba" Longgear <input type="radio"/> Mesha Mainor <input type="radio"/> Randell E. Trammell <input type="radio"/> Richard Woods (I) <input type="radio"/>	- 2 - Should Georgia prohibit judges from releasing criminal defendants accused of murder and other felonies without posting secure bail? Yes <input type="radio"/> No <input type="radio"/>
For Governor (Vote for One) Chris Carr <input type="radio"/> Clark Dean <input type="radio"/> Rick Jackson <input type="radio"/> Burt Jones <input type="radio"/> Gregg Kirkpatrick <input type="radio"/> Brad Raffensperger <input type="radio"/> Tom Williams <input type="radio"/> Ken Yasger <input type="radio"/>	For Commissioner of Labor (Vote for One) Bárbara Rivera Holmes (I) <input type="radio"/>	- 3 - Should Georgia extend the death penalty to include sexual crimes against children? Yes <input type="radio"/> No <input type="radio"/>
	For Public Service Commissioner District 3 (Vote for One) Fitz Johnson <input type="radio"/> Brandon Martin <input type="radio"/>	- 4 - Should the United States Constitution be amended to limit the number of Supreme Court Justices to a maximum of nine to prevent partisan court packing schemes? Yes <input type="radio"/> No <input type="radio"/>
For Lieutenant Governor (Vote for One) David Clark <input type="radio"/> Greg Dolezal <input type="radio"/> Steve Gooch <input type="radio"/> John F. Kennedy <input type="radio"/> Brenda Lynn Nelson-Porter <input type="radio"/> Takosha Swan <input type="radio"/> Blake Tillery <input type="radio"/>	For Public Service Commissioner District 5 (Vote for One) Bobby Mehan <input type="radio"/> Carolyn Tatum Roddy <input type="radio"/> Josh Tolbert <input type="radio"/>	- 5 - Should Georgia require public school systems to make all instructional materials and library content publicly accessible online for parental review? Yes <input type="radio"/> No <input type="radio"/>
For Secretary of State (Vote for One) Tim Fleming <input type="radio"/> Vernon Jones <input type="radio"/> Kelvin King <input type="radio"/> Ted Metz <input type="radio"/> Gabriel "Gabe" Sterling <input type="radio"/>	For United States House of Representatives - District 8 (Vote for One) Austin Scott (I) <input type="radio"/>	- 6 - Do you support making Georgia energy-independent by prioritizing American oil/gas production, reducing regulations, and delivering lower energy costs for families? Yes <input type="radio"/> No <input type="radio"/>
For Attorney General (Vote for One) Bill Cowsert <input type="radio"/> Brian Strickland <input type="radio"/>	For State Senate District 13 (Vote for One) Carden H. Summers (I) <input type="radio"/>	- 7 - Do you support banning cellphone use in Georgia public schools to improve student focus, safety, and discipline? Yes <input type="radio"/> No <input type="radio"/>
For Commissioner of Agriculture (Vote for One) Tyler Harper (I) <input type="radio"/>	For State House of Representatives - District 169 (Vote for One) Angie O'Steen (I) <input type="radio"/>	- 8 - Should Georgia enact laws punishing state and local law enforcement who refuse to cooperate with federal immigration authorities in the deportation of illegal aliens charged with serious crimes? Yes <input type="radio"/> No <input type="radio"/>
For Commissioner of Insurance (Vote for One) John King (I) <input type="radio"/>	For County Commission District 2 (Vote for One) Don Hickey (I) <input type="radio"/>	
	State Republican Party Questions - 1 - Should Georgia enact the strongest election integrity measures possible, which may include hand marked paper ballots, fines for counties that refuse to maintain current voter rolls, and restrictions on no-excuse absentee voting to restore trust in elections? Yes <input type="radio"/> No <input type="radio"/>	

Abbreviation Definition: (I) = Incumbent

Turn Ballot Over To Continue Voting

Nonpartisan General Election	Special Election
For Justice Supreme Court of Georgia (To Succeed Charles J. Bethel) (Vote for One)	For Clerk of Superior Court (To Fill the Unexpired Term of Nancy Ross, Resigned) (Vote for One)
Charles "Charlie" Bethel (I) <input type="radio"/> Miracle Rankin <input type="radio"/>	Melissa J. Drawdy Independent <input type="radio"/> Cindi Dunlap Independent <input type="radio"/> Triteasha Jones Independent <input type="radio"/>
Write-in: <input type="radio"/>	Write-in: <input type="radio"/>
For Justice Supreme Court of Georgia (To Succeed Benjamin A. Land) (Vote for One)	Sales Tax for Education (Vote for One)
Ben Land (I) <input type="radio"/>	
Write-in: <input type="radio"/>	
For Justice Supreme Court of Georgia (To Succeed Sarah Hawkins Warren) (Vote for One)	
Jen Auer Jordan <input type="radio"/> Sarah Hawkins Warren (I) <input type="radio"/>	
Write-in: <input type="radio"/>	
For Judge Court of Appeals of Georgia (To Succeed E. Trenton Brown, III) (Vote for One)	
Trenton "Trent" Brown (I) <input type="radio"/> Will Wooten <input type="radio"/>	
Write-in: <input type="radio"/>	
For Judge Court of Appeals of Georgia (To Succeed Sara L. Doyle) (Vote for One)	
Sara Doyle (I) <input type="radio"/>	
Write-in: <input type="radio"/>	
For Judge Court of Appeals of Georgia (To Succeed Elizabeth Gobeil) (Vote for One)	
Fatima Harris Felton <input type="radio"/> Elizabeth D. Gobeil (I) <input type="radio"/>	
Write-in: <input type="radio"/>	
For Judge Court of Appeals of Georgia (To Succeed David Markle) (Vote for One)	
David Todd Markle (I) <input type="radio"/>	
Write-in: <input type="radio"/>	
For Judge Court of Appeals of Georgia (To Succeed J. Wade Padgett) (Vote for One)	
J. Wade Padgett (I) <input type="radio"/>	
Write-in: <input type="radio"/>	
For Judge - Superior Court Tifton Judicial Circuit (To Succeed Ralph Powell) (Vote for One)	Shall the special 1 percent sales and use tax for education currently in effect in Irwin County be continued for a period of time not to exceed 20 calendar quarters and for the raising of not more than \$5,750,000 for the purposes of acquiring, constructing, repairing, improving, renovating, adding to, extending, upgrading, and equipping school buildings, athletic facilities, and support facilities in the Irwin County School District useful or desirable in connection therewith, including acquiring any necessary property therefor, both real and personal, specifically including the following: (1) capital expenditures associated with planning for future elementary and secondary educational and related facilities; (2) payments of principal and interest coming due during the sales and use tax imposition period on the School District's Certificates of Participation (Irwin County, Georgia School District Refunding and Capital Improvement Project), Series 2020; (3) purchasing safety and security equipment and improvements; (4) improvements to athletic facilities including, but not limited to, the track, basketball court, and wrestling facility improvements; (5) purchasing administrative and instructional technology upgrades and equipment; (6) purchasing school buses and transportation and maintenance equipment and vehicles; (7) improvements to cafeterias, to include furnishings and equipment; (8) roof repairs including gutters and downspouts; (9) purchasing agricultural, vocational, music, drama, physical education and instructional equipment and resources; (10) purchasing textbooks, including e-books and other electronic instructional materials; and (11) paying expenses incident to accomplishing the foregoing?
Ralph Powell (I) <input type="radio"/>	Yes <input type="radio"/>
Write-in: <input type="radio"/>	No <input type="radio"/>
For Judge - Superior Court Tifton Judicial Circuit (To Succeed Bill Reinhardt) (Vote for One)	
Bill Reinhardt (I) <input type="radio"/>	
Write-in: <input type="radio"/>	
For County School Board District 3 (Vote for One)	
Scott Hudson <input type="radio"/>	
Write-in: <input type="radio"/>	

Abbreviation Definition: (I) = Incumbent

Turn Ballot Over To Continue Voting





OFFICIAL ABSENTEE / PROVISIONAL / EMERGENCY BALLOT

Irwin County, Georgia
Precinct: 340-Ocilla, 343-Ocilla
Republican General Primary and Nonpartisan General Election - May 19, 2026

	To Vote: 1. Use Black or Blue Ink to mark the ballot. 2. Completely fill in the empty oval to the right of the candidate name or choice in all races you wish to vote. 3. If voting for a Write-In candidate, completely fill in the oval to the right of the Write-In selection, then write the name of the Write-In candidate in the space provided.	Warning Do <u>NOT</u> use red ink or felt tip pen to mark ballot. Do <u>NOT</u> circle, underline or mark through choices. Do <u>NOT</u> use check marks or X to mark ballot. Do <u>NOT</u> mark more choices per race than allowed. Do <u>NOT</u> sign, cut, tear or damage the ballot.
--	--	--

If you make a mistake or change your mind on a selection:

- A. Do not attempt to mark through the selection or attempt to erase. Write "Spoiled" across **the ballot AND across the return envelope**.
- B. Mail or return the spoiled ballot and envelope to your county board of registrars; a new official absentee ballot will be mailed to you.

If you decide to vote in-person: Surrender the ballot to the poll manager at an early voting site within your county or the precinct to which you are assigned. You will then be permitted to vote a regular ballot.

"I understand that the offer or acceptance of money or any other object of value to vote for any particular candidate, list of candidates, issue, or list of issues included in this election constitutes an act of voter fraud and is a felony under Georgia law." [O.C.G.A. 21-2-284(e), 21-2-285(h) and 21-2-383(a)]

For United States Senate (Vote for One) Earl L. "Buddy" Carter <input type="radio"/> Mike Collins <input type="radio"/> John F. Coyne III <input type="radio"/> Derek Dooley <input type="radio"/> Jonathan "Jon" McColumn <input type="radio"/>	For State School Superintendent (Vote for One) Nelva Lee <input type="radio"/> Fred "Bubba" Longgear <input type="radio"/> Mesha Mainor <input type="radio"/> Randell E. Trammell <input type="radio"/> Richard Woods (I) <input type="radio"/>	- 2 - Should Georgia prohibit judges from releasing criminal defendants accused of murder and other felonies without posting secure bail? Yes <input type="radio"/> No <input type="radio"/>
For Governor (Vote for One) Chris Carr <input type="radio"/> Clark Dean <input type="radio"/> Rick Jackson <input type="radio"/> Burt Jones <input type="radio"/> Gregg Kirkpatrick <input type="radio"/> Brad Raffensperger <input type="radio"/> Tom Williams <input type="radio"/> Ken Yasger <input type="radio"/>	For Commissioner of Labor (Vote for One) Bárbara Rivera Holmes (I) <input type="radio"/>	- 3 - Should Georgia extend the death penalty to include sexual crimes against children? Yes <input type="radio"/> No <input type="radio"/>
	For Public Service Commissioner District 3 (Vote for One) Fitz Johnson <input type="radio"/> Brandon Martin <input type="radio"/>	- 4 - Should the United States Constitution be amended to limit the number of Supreme Court Justices to a maximum of nine to prevent partisan court packing schemes? Yes <input type="radio"/> No <input type="radio"/>
For Lieutenant Governor (Vote for One) David Clark <input type="radio"/> Greg Dolezal <input type="radio"/> Steve Gooch <input type="radio"/> John F. Kennedy <input type="radio"/> Brenda Lynn Nelson-Porter <input type="radio"/> Takosha Swan <input type="radio"/> Blake Tillery <input type="radio"/>	For Public Service Commissioner District 5 (Vote for One) Bobby Mehan <input type="radio"/> Carolyn Tatum Roddy <input type="radio"/> Josh Tolbert <input type="radio"/>	- 5 - Should Georgia require public school systems to make all instructional materials and library content publicly accessible online for parental review? Yes <input type="radio"/> No <input type="radio"/>
For Secretary of State (Vote for One) Tim Fleming <input type="radio"/> Vernon Jones <input type="radio"/> Kelvin King <input type="radio"/> Ted Metz <input type="radio"/> Gabriel "Gabe" Sterling <input type="radio"/>	For United States House of Representatives - District 8 (Vote for One) Austin Scott (I) <input type="radio"/>	- 6 - Do you support making Georgia energy-independent by prioritizing American oil/gas production, reducing regulations, and delivering lower energy costs for families? Yes <input type="radio"/> No <input type="radio"/>
For Attorney General (Vote for One) Bill Cowsert <input type="radio"/> Brian Strickland <input type="radio"/>	For State Senate District 13 (Vote for One) Carden H. Summers (I) <input type="radio"/>	- 7 - Do you support banning cellphone use in Georgia public schools to improve student focus, safety, and discipline? Yes <input type="radio"/> No <input type="radio"/>
For Commissioner of Agriculture (Vote for One) Tyler Harper (I) <input type="radio"/>	For State House of Representatives - District 169 (Vote for One) Angie O'Steen (I) <input type="radio"/>	- 8 - Should Georgia enact laws punishing state and local law enforcement who refuse to cooperate with federal immigration authorities in the deportation of illegal aliens charged with serious crimes? Yes <input type="radio"/> No <input type="radio"/>
For Commissioner of Insurance (Vote for One) John King (I) <input type="radio"/>	For County Commission District 4 (Vote for One) Donald Hal Roach <input type="radio"/>	
	State Republican Party Questions - 1 - Should Georgia enact the strongest election integrity measures possible, which may include hand marked paper ballots, fines for counties that refuse to maintain current voter rolls, and restrictions on no-excuse absentee voting to restore trust in elections? Yes <input type="radio"/> No <input type="radio"/>	

Abbreviation Definition: (I) = Incumbent

Turn Ballot Over To Continue Voting

Nonpartisan General Election	Special Election
For Justice Supreme Court of Georgia (To Succeed Charles J. Bethel) (Vote for One)	For Clerk of Superior Court (To Fill the Unexpired Term of Nancy Ross, Resigned) (Vote for One)
Charles "Charlie" Bethel (I) <input type="radio"/> Miracle Rankin <input type="radio"/>	Melissa J. Drawdy Independent <input type="radio"/> Cindi Dunlap Independent <input type="radio"/> Triteasha Jones Independent <input type="radio"/>
Write-in: <input type="radio"/>	Write-in: <input type="radio"/>
For Justice Supreme Court of Georgia (To Succeed Benjamin A. Land) (Vote for One)	Sales Tax for Education (Vote for One)
Ben Land (I) <input type="radio"/>	
Write-in: <input type="radio"/>	
For Justice Supreme Court of Georgia (To Succeed Sarah Hawkins Warren) (Vote for One)	
Jen Auer Jordan <input type="radio"/> Sarah Hawkins Warren (I) <input type="radio"/>	
Write-in: <input type="radio"/>	
For Judge Court of Appeals of Georgia (To Succeed E. Trenton Brown, III) (Vote for One)	
Trenton "Trent" Brown (I) <input type="radio"/> Will Wooten <input type="radio"/>	
Write-in: <input type="radio"/>	
For Judge Court of Appeals of Georgia (To Succeed Sara L. Doyle) (Vote for One)	
Sara Doyle (I) <input type="radio"/>	
Write-in: <input type="radio"/>	
For Judge Court of Appeals of Georgia (To Succeed Elizabeth Gobeil) (Vote for One)	
Fatima Harris Felton <input type="radio"/> Elizabeth D. Gobeil (I) <input type="radio"/>	
Write-in: <input type="radio"/>	
For Judge Court of Appeals of Georgia (To Succeed David Markle) (Vote for One)	
David Todd Markle (I) <input type="radio"/>	
Write-in: <input type="radio"/>	
For Judge Court of Appeals of Georgia (To Succeed J. Wade Padgett) (Vote for One)	
J. Wade Padgett (I) <input type="radio"/>	
Write-in: <input type="radio"/>	
For Judge - Superior Court Tifton Judicial Circuit (To Succeed Ralph Powell) (Vote for One)	Shall the special 1 percent sales and use tax for education currently in effect in Irwin County be continued for a period of time not to exceed 20 calendar quarters and for the raising of not more than \$5,750,000 for the purposes of acquiring, constructing, repairing, improving, renovating, adding to, extending, upgrading, and equipping school buildings, athletic facilities, and support facilities in the Irwin County School District useful or desirable in connection therewith, including acquiring any necessary property therefor, both real and personal, specifically including the following: (1) capital expenditures associated with planning for future elementary and secondary educational and related facilities; (2) payments of principal and interest coming due during the sales and use tax imposition period on the School District's Certificates of Participation (Irwin County, Georgia School District Refunding and Capital Improvement Project), Series 2020; (3) purchasing safety and security equipment and improvements; (4) improvements to athletic facilities including, but not limited to, the track, basketball court, and wrestling facility improvements; (5) purchasing administrative and instructional technology upgrades and equipment; (6) purchasing school buses and transportation and maintenance equipment and vehicles; (7) improvements to cafeterias, to include furnishings and equipment; (8) roof repairs including gutters and downspouts; (9) purchasing agricultural, vocational, music, drama, physical education and instructional equipment and resources; (10) purchasing textbooks, including e-books and other electronic instructional materials; and (11) paying expenses incident to accomplishing the foregoing?
Ralph Powell (I) <input type="radio"/>	Yes <input type="radio"/>
Write-in: <input type="radio"/>	No <input type="radio"/>
For Judge - Superior Court Tifton Judicial Circuit (To Succeed Bill Reinhardt) (Vote for One)	
Bill Reinhardt (I) <input type="radio"/>	
Write-in: <input type="radio"/>	
For County School Board District 3 (Vote for One)	
Scott Hudson <input type="radio"/>	
Write-in: <input type="radio"/>	

Abbreviation Definition: (I) = Incumbent

Turn Ballot Over To Continue Voting





OFFICIAL ABSENTEE / PROVISIONAL / EMERGENCY BALLOT

Irwin County, Georgia
Precinct: 340-Ocilla, 343-Ocilla
Democratic General Primary and Nonpartisan General Election - May 19, 2026

	To Vote: 1. Use Black or Blue Ink to mark the ballot. 2. Completely fill in the empty oval to the right of the candidate name or choice in all races you wish to vote. 3. If voting for a Write-In candidate, completely fill in the oval to the right of the Write-In selection, then write the name of the Write-In candidate in the space provided.	Warning Do <u>NOT</u> use red ink or felt tip pen to mark ballot. Do <u>NOT</u> circle, underline or mark through choices. Do <u>NOT</u> use check marks or X to mark ballot. Do <u>NOT</u> mark more choices per race than allowed. Do <u>NOT</u> sign, cut, tear or damage the ballot.
--	--	--

If you make a mistake or change your mind on a selection:

- A. Do not attempt to mark through the selection or attempt to erase. Write "Spoiled" across **the ballot AND across the return envelope.**
- B. Mail or return the spoiled ballot and envelope to your county board of registrars; a new official absentee ballot will be mailed to you.

If you decide to vote in-person: Surrender the ballot to the poll manager at an early voting site within your county or the precinct to which you are assigned. You will then be permitted to vote a regular ballot.

"I understand that the offer or acceptance of money or any other object of value to vote for any particular candidate, list of candidates, issue, or list of issues included in this election constitutes an act of voter fraud and is a felony under Georgia law." [O.C.G.A. 21-2-284(e), 21-2-285(h) and 21-2-383(a)]

For United States Senate (Vote for One) Jon Ossoff (I) <input type="radio"/>	For Commissioner of Labor (Vote for One) Brett A. Hulme <input type="radio"/> Jason Moon <input type="radio"/> Nikki Porcher <input type="radio"/> Michelle Michi Sanchez <input type="radio"/> Christian Wise Smith <input type="radio"/>	For Justice Supreme Court of Georgia (To Succeed Benjamin A. Land) (Vote for One) Ben Land (I) <input type="radio"/>
For Governor (Vote for One) Keisha Lance Bottoms <input type="radio"/> Olu Brown <input type="radio"/> Amanda Duffy <input type="radio"/> Geoff Duncan <input type="radio"/> Jason Esteves <input type="radio"/> Derrick Jackson <input type="radio"/> Michael "Mike" Thurmond <input type="radio"/>	Peter Hubbard (I) <input type="radio"/>	Write-in: <input type="text"/>
For Lieutenant Governor (Vote for One) Josh McLaurin <input type="radio"/> Nabilah Parkes <input type="radio"/> Richard N. Wright <input type="radio"/>	For Public Service Commissioner District 3 (Vote for One) Peter Hubbard (I) <input type="radio"/>	For Justice Supreme Court of Georgia (To Succeed Sarah Hawkins Warren) (Vote for One) Jen Auer Jordan <input type="radio"/> Sarah Hawkins Warren (I) <input type="radio"/>
For Secretary of State (Vote for One) Cam Ashling <input type="radio"/> Dana Barrett <input type="radio"/> Penny Brown Reynolds <input type="radio"/> Adrian Consonery, Jr. <input type="radio"/>	For Public Service Commissioner District 5 (Vote for One) Craig Cupid <input type="radio"/> Shelia Edwards <input type="radio"/> Angelia Pressley <input type="radio"/>	Write-in: <input type="text"/>
For Attorney General (Vote for One) Tanya Miller <input type="radio"/> Robert "Bob" Trammell <input type="radio"/>	For United States House of Representatives - District 8 (Vote for One) Kelly Esti <input type="radio"/> Justin M. Lucas <input type="radio"/>	For Judge Court of Appeals of Georgia (To Succeed E. Trenton Brown, III) (Vote for One) Trenton "Trent" Brown (I) <input type="radio"/> Will Wooten <input type="radio"/>
For Commissioner of Agriculture (Vote for One) Katherine E. Juhan-Arnold <input type="radio"/> Sedrick Kent Rowe, Jr. <input type="radio"/>	For County Commission District 4 (Vote for One) Helen Rainey <input type="radio"/>	Write-in: <input type="text"/>
For Commissioner of Insurance (Vote for One) Clarence Blalock <input type="radio"/> Thomas Dean <input type="radio"/> Ambuj "AJ" Jain <input type="radio"/> DeAndre Mathis <input type="radio"/> Keisha Sean Waites <input type="radio"/>	State Democratic Party Questions - 1 - Should the State of Georgia raise the sales tax on everyday items like clothing, food and school supplies to pay for an income tax cut that would make millionaires and billionaires richer? Yes <input type="radio"/> No <input type="radio"/>	For Judge Court of Appeals of Georgia (To Succeed Sara L. Doyle) (Vote for One) Sara Doyle (I) <input type="radio"/>
For State School Superintendent (Vote for One) Anton Anthony <input type="radio"/> Lydia Powell <input type="radio"/> Otha Thornton <input type="radio"/>	- 2 - Is it ethical for political candidates who have used their public offices to enrich themselves and their families, or have had nearly a billion dollars of business dealings with the State of Georgia, to hold statewide office? Yes <input type="radio"/> No <input type="radio"/>	Write-in: <input type="text"/>
	Nonpartisan General Election	For Judge Court of Appeals of Georgia (To Succeed Elizabeth Gobeil) (Vote for One) Fatima Harris Felton <input type="radio"/> Elizabeth D. Gobeil (I) <input type="radio"/>
	For Justice Supreme Court of Georgia (To Succeed Charles J. Bethel) (Vote for One) Charles "Charlie" Bethel (I) <input type="radio"/> Miracle Rankin <input type="radio"/>	Write-in: <input type="text"/>
	Write-in: <input type="text"/>	For Judge Court of Appeals of Georgia (To Succeed David Markle) (Vote for One) David Todd Markle (I) <input type="radio"/>
		Write-in: <input type="text"/>
		For Judge Court of Appeals of Georgia (To Succeed J. Wade Padgett) (Vote for One) J. Wade Padgett (I) <input type="radio"/>
		Write-in: <input type="text"/>
		For Judge - Superior Court Tifton Judicial Circuit (To Succeed Ralph Powell) (Vote for One) Ralph Powell (I) <input type="radio"/>
		Write-in: <input type="text"/>
		For Judge - Superior Court Tifton Judicial Circuit (To Succeed Bill Reinhardt) (Vote for One) Bill Reinhardt (I) <input type="radio"/>
		Write-in: <input type="text"/>

Abbreviation Definition: (I) = Incumbent

Turn Ballot Over To Continue Voting

+

**For County School Board
District 3** (Vote for One)

Scott Hudson

Write-in:

Special Election

For Clerk of Superior Court
(To Fill the Unexpired Term of Nancy Ross,
Resigned) (Vote for One)

Melissa J. Drawdy Independent

Cindi Dunlap Independent

Triteasha Jones Independent

Write-in:

Sales Tax for Education
(Vote for One)

Shall the special 1 percent sales and use tax for education currently in effect in Irwin County be continued for a period of time not to exceed 20 calendar quarters and for the raising of not more than \$5,750,000 for the purposes of acquiring, constructing, repairing, improving, renovating, adding to, extending, upgrading, and equipping school buildings, athletic facilities, and support facilities in the Irwin County School District useful or desirable in connection therewith, including acquiring any necessary property therefor, both real and personal, specifically including the following: (1) capital expenditures associated with planning for future elementary and secondary educational and related facilities; (2) payments of principal and interest coming due during the sales and use tax imposition period on the School District's Certificates of Participation (Irwin County, Georgia School District Refunding and Capital Improvement Project), Series 2020; (3) purchasing safety and security equipment and improvements; (4) improvements to athletic facilities including, but not limited to, the track, basketball court, and wrestling facility improvements; (5) purchasing administrative and instructional technology upgrades and equipment; (6) purchasing school buses and transportation and maintenance equipment and vehicles; (7) improvements to cafeterias, to include furnishings and equipment; (8) roof repairs including gutters and downspouts; (9) purchasing agricultural, vocational, music, drama, physical education and instructional equipment and resources; (10) purchasing textbooks, including e-books and other electronic instructional materials; and (11) paying expenses incident to accomplishing the foregoing?

Yes

No

Abbreviation Definition: (I) = Incumbent

Turn Ballot Over To Continue Voting





OFFICIAL ABSENTEE / PROVISIONAL / EMERGENCY BALLOT

Irwin County, Georgia
Precinct: 430-Ocilla, 432-Ocilla, 433-Ocilla
Republican General Primary and Nonpartisan General Election - May 19, 2026

	To Vote: 1. Use Black or Blue Ink to mark the ballot. 2. Completely fill in the empty oval to the right of the candidate name or choice in all races you wish to vote. 3. If voting for a Write-In candidate, completely fill in the oval to the right of the Write-In selection, then write the name of the Write-In candidate in the space provided.	Warning Do <u>NOT</u> use red ink or felt tip pen to mark ballot. Do <u>NOT</u> circle, underline or mark through choices. Do <u>NOT</u> use check marks or X to mark ballot. Do <u>NOT</u> mark more choices per race than allowed. Do <u>NOT</u> sign, cut, tear or damage the ballot.
--	--	--

If you make a mistake or change your mind on a selection:

- A. Do not attempt to mark through the selection or attempt to erase. Write "Spoiled" across **the ballot AND across the return envelope.**
- B. Mail or return the spoiled ballot and envelope to your county board of registrars; a new official absentee ballot will be mailed to you.

If you decide to vote in-person: Surrender the ballot to the poll manager at an early voting site within your county or the precinct to which you are assigned. You will then be permitted to vote a regular ballot.

"I understand that the offer or acceptance of money or any other object of value to vote for any particular candidate, list of candidates, issue, or list of issues included in this election constitutes an act of voter fraud and is a felony under Georgia law." [O.C.G.A. 21-2-284(e), 21-2-285(h) and 21-2-383(a)]

For United States Senate (Vote for One) Earl L. "Buddy" Carter <input type="radio"/> Mike Collins <input type="radio"/> John F. Coyne III <input type="radio"/> Derek Dooley <input type="radio"/> Jonathan "Jon" McColumn <input type="radio"/>	For State School Superintendent (Vote for One) Nelva Lee <input type="radio"/> Fred "Bubba" Longgear <input type="radio"/> Mesha Mainor <input type="radio"/> Randell E. Trammell <input type="radio"/> Richard Woods (I) <input type="radio"/>	- 3 - Should Georgia extend the death penalty to include sexual crimes against children? Yes <input type="radio"/> No <input type="radio"/>
For Governor (Vote for One) Chris Carr <input type="radio"/> Clark Dean <input type="radio"/> Rick Jackson <input type="radio"/> Burt Jones <input type="radio"/> Gregg Kirkpatrick <input type="radio"/> Brad Raffensperger <input type="radio"/> Tom Williams <input type="radio"/> Ken Yasger <input type="radio"/>	For Commissioner of Labor (Vote for One) Bárbara Rivera Holmes (I) <input type="radio"/>	- 4 - Should the United States Constitution be amended to limit the number of Supreme Court Justices to a maximum of nine to prevent partisan court packing schemes? Yes <input type="radio"/> No <input type="radio"/>
For Lieutenant Governor (Vote for One)	For Public Service Commissioner District 3 (Vote for One) Fitz Johnson <input type="radio"/> Brandon Martin <input type="radio"/>	- 5 - Should Georgia require public school systems to make all instructional materials and library content publicly accessible online for parental review? Yes <input type="radio"/> No <input type="radio"/>
David Clark <input type="radio"/> Greg Dolezal <input type="radio"/> Steve Gooch <input type="radio"/> John F. Kennedy <input type="radio"/> Brenda Lynn Nelson-Porter <input type="radio"/> Takosha Swan <input type="radio"/> Blake Tillery <input type="radio"/>	For United States House of Representatives - District 8 (Vote for One) Austin Scott (I) <input type="radio"/>	- 6 - Do you support making Georgia energy-independent by prioritizing American oil/gas production, reducing regulations, and delivering lower energy costs for families? Yes <input type="radio"/> No <input type="radio"/>
For Secretary of State (Vote for One) Tim Fleming <input type="radio"/> Vernon Jones <input type="radio"/> Kelvin King <input type="radio"/> Ted Metz <input type="radio"/> Gabriel "Gabe" Sterling <input type="radio"/>	For State House of Representatives - District 169 (Vote for One) Angie O'Steen (I) <input type="radio"/>	- 7 - Do you support banning cellphone use in Georgia public schools to improve student focus, safety, and discipline? Yes <input type="radio"/> No <input type="radio"/>
For Attorney General (Vote for One) Bill Cowser <input type="radio"/> Brian Strickland <input type="radio"/>	State Republican Party Questions	- 8 - Should Georgia enact laws punishing state and local law enforcement who refuse to cooperate with federal immigration authorities in the deportation of illegal aliens charged with serious crimes? Yes <input type="radio"/> No <input type="radio"/>
For Commissioner of Agriculture (Vote for One) Tyler Harper (I) <input type="radio"/>	- 1 - Should Georgia enact the strongest election integrity measures possible, which may include hand marked paper ballots, fines for counties that refuse to maintain current voter rolls, and restrictions on no-excuse absentee voting to restore trust in elections? Yes <input type="radio"/> No <input type="radio"/>	Nonpartisan General Election
For Commissioner of Insurance (Vote for One) John King (I) <input type="radio"/>	- 2 - Should Georgia prohibit judges from releasing criminal defendants accused of murder and other felonies without posting secure bail? Yes <input type="radio"/> No <input type="radio"/>	For Justice Supreme Court of Georgia (To Succeed Charles J. Bethel) (Vote for One)
		Charles "Charlie" Bethel (I) <input type="radio"/> Miracle Rankin <input type="radio"/> Write-in: <input type="text"/>

Abbreviation Definition: (I) = Incumbent

Turn Ballot Over To Continue Voting

**For Justice
Supreme Court of Georgia**
(To Succeed Benjamin A. Land) (Vote for One)

Ben Land (I)

Write-in:

**For Justice
Supreme Court of Georgia**
(To Succeed Sarah Hawkins Warren) (Vote for One)

Jen Auer Jordan

Sarah Hawkins Warren (I)

Write-in:

**For Judge
Court of Appeals of Georgia**
(To Succeed E. Trenton Brown, III) (Vote for One)

Trenton "Trent" Brown (I)

Will Wooten

Write-in:

**For Judge
Court of Appeals of Georgia**
(To Succeed Sara L. Doyle) (Vote for One)

Sara Doyle (I)

Write-in:

**For Judge
Court of Appeals of Georgia**
(To Succeed Elizabeth Gobeil) (Vote for One)

Fatima Harris Felton

Elizabeth D. Gobeil (I)

Write-in:

**For Judge
Court of Appeals of Georgia**
(To Succeed David Markle) (Vote for One)

David Todd Markle (I)

Write-in:

**For Judge
Court of Appeals of Georgia**
(To Succeed J. Wade Padgett) (Vote for One)

J. Wade Padgett (I)

Write-in:

**For Judge - Superior Court
Tifton Judicial Circuit**
(To Succeed Ralph Powell) (Vote for One)

Ralph Powell (I)

Write-in:

**For Judge - Superior Court
Tifton Judicial Circuit**
(To Succeed Bill Reinhardt) (Vote for One)

Bill Reinhardt (I)

Write-in:

Special Election

For Clerk of Superior Court
(To Fill the Unexpired Term of Nancy Ross, Resigned) (Vote for One)

Melissa J. Drawdy Independent

Cindi Dunlap Independent

Triteasha Jones Independent

Write-in:

Sales Tax for Education
(Vote for One)

Shall the special 1 percent sales and use tax for education currently in effect in Irwin County be continued for a period of time not to exceed 20 calendar quarters and for the raising of not more than \$5,750,000 for the purposes of acquiring, constructing, repairing, improving, renovating, adding to, extending, upgrading, and equipping school buildings, athletic facilities, and support facilities in the Irwin County School District useful or desirable in connection therewith, including acquiring any necessary property therefor, both real and personal, specifically including the following: (1) capital expenditures associated with planning for future elementary and secondary educational and related facilities; (2) payments of principal and interest coming due during the sales and use tax imposition period on the School District's Certificates of Participation (Irwin County, Georgia School District Refunding and Capital Improvement Project), Series 2020; (3) purchasing safety and security equipment and improvements; (4) improvements to athletic facilities including, but not limited to, the track, basketball court, and wrestling facility improvements; (5) purchasing administrative and instructional technology upgrades and equipment; (6) purchasing school buses and transportation and maintenance equipment and vehicles; (7) improvements to cafeterias, to include furnishings and equipment; (8) roof repairs including gutters and downspouts; (9) purchasing agricultural, vocational, music, drama, physical education and instructional equipment and resources; (10) purchasing textbooks, including e-books and other electronic instructional materials; and (11) paying expenses incident to accomplishing the foregoing?

Yes

No

Abbreviation Definition: (I) = Incumbent





OFFICIAL ABSENTEE / PROVISIONAL / EMERGENCY BALLOT

Irwin County, Georgia
Precinct: 520-Ocilla, 522-Ocilla, 524-Ocilla, 525-Ocilla, 530-Ocilla, 531-Ocilla, 532-Ocilla, 533-Ocilla,
534-Ocilla, 542-Ocilla, 545-Ocilla
Nonpartisan General Election - May 19, 2026

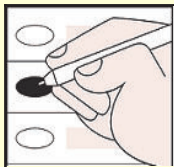

To Vote:
1. Use Black or Blue Ink to mark the ballot.
2. Completely fill in the empty oval to the right of the candidate name or choice in all races you wish to vote.
3. If voting for a Write-In candidate, completely fill in the oval to the right of the Write-In selection, then write the name of the Write-In candidate in the space provided.

Warning
Do NOT use red ink or felt tip pen to mark ballot.
Do NOT circle, underline or mark through choices.
Do NOT use check marks or X to mark ballot.
Do NOT mark more choices per race than allowed.
Do NOT sign, cut, tear or damage the ballot.

If you make a mistake or change your mind on a selection:

- A. Do not attempt to mark through the selection or attempt to erase. Write "Spoiled" across the ballot AND across the return envelope.
- B. Mail or return the spoiled ballot and envelope to your county board of registrars; a new official absentee ballot will be mailed to you.

If you decide to vote in-person: Surrender the ballot to the poll manager at an early voting site within your county or the precinct to which you are assigned. You will then be permitted to vote a regular ballot.

"I understand that the offer or acceptance of money or any other object of value to vote for any particular candidate, list of candidates, issue, or list of issues included in this election constitutes an act of voter fraud and is a felony under Georgia law." [O.C.G.A. 21-2-284(e), 21-2-285(h) and 21-2-383(a)]

Nonpartisan General Election	For Judge - Superior Court Tifton Judicial Circuit (To Succeed Ralph Powell) (Vote for One)	Sales Tax for Education (Vote for One)
For Justice Supreme Court of Georgia (To Succeed Charles J. Bethel) (Vote for One)	Ralph Powell (I) <input type="radio"/>	Shall the special 1 percent sales and use tax for education currently in effect in Irwin County be continued for a period of time not to exceed 20 calendar quarters and for the raising of not more than \$5,750,000 for the purposes of acquiring, constructing, repairing, improving, renovating, adding to, extending, upgrading, and equipping school buildings, athletic facilities, and support facilities in the Irwin County School District useful or desirable in connection therewith, including acquiring any necessary property therefor, both real and personal, specifically including the following: (1) capital expenditures associated with planning for future elementary and secondary educational and related facilities; (2) payments of principal and interest coming due during the sales and use tax imposition period on the School District's Certificates of Participation (Irwin County, Georgia School District Refunding and Capital Improvement Project), Series 2020; (3) purchasing safety and security equipment and improvements; (4) improvements to athletic facilities including, but not limited to, the track, basketball court, and wrestling facility improvements; (5) purchasing administrative and instructional technology upgrades and equipment; (6) purchasing school buses and transportation and maintenance equipment and vehicles; (7) improvements to cafeterias, to include furnishings and equipment; (8) roof repairs including gutters and downspouts; (9) purchasing agricultural, vocational, music, drama, physical education and instructional equipment and resources; (10) purchasing textbooks, including e-books and other electronic instructional materials; and (11) paying expenses incident to accomplishing the foregoing? Yes <input type="radio"/> No <input type="radio"/>
Charles "Charlie" Bethel (I) <input type="radio"/>	Write-in: <input type="radio"/>	
Miracle Rankin <input type="radio"/>	For Judge - Superior Court Tifton Judicial Circuit (To Succeed Bill Reinhardt) (Vote for One)	
Write-in: <input type="radio"/>	Bill Reinhardt (I) <input type="radio"/>	
For Justice Supreme Court of Georgia (To Succeed Benjamin A. Land) (Vote for One)	Write-in: <input type="radio"/>	
Ben Land (I) <input type="radio"/>	For County School Board District 5 (Vote for One)	
Write-in: <input type="radio"/>	James Charles Curtis (I) <input type="radio"/>	
For Justice Supreme Court of Georgia (To Succeed Sarah Hawkins Warren) (Vote for One)	Write-in: <input type="radio"/>	
Jen Auer Jordan <input type="radio"/>	Special Election	
Sarah Hawkins Warren (I) <input type="radio"/>	For Clerk of Superior Court (To Fill the Unexpired Term of Nancy Ross, Resigned) (Vote for One)	
Write-in: <input type="radio"/>	Melissa J. Drawdy Independent <input type="radio"/>	
For Judge Court of Appeals of Georgia (To Succeed E. Trenton Brown, III) (Vote for One)	Cindi Dunlap Independent <input type="radio"/>	
Trenton "Trent" Brown (I) <input type="radio"/>	Triteasha Jones Independent <input type="radio"/>	
Will Wooten <input type="radio"/>	Write-in: <input type="radio"/>	
Write-in: <input type="radio"/>		
For Judge Court of Appeals of Georgia (To Succeed Sara L. Doyle) (Vote for One)		
Sara Doyle (I) <input type="radio"/>		
Write-in: <input type="radio"/>		
For Judge Court of Appeals of Georgia (To Succeed Elizabeth Gobeil) (Vote for One)		
Fatima Harris Felton <input type="radio"/>		
Elizabeth D. Gobeil (I) <input type="radio"/>		
Write-in: <input type="radio"/>		
For Judge Court of Appeals of Georgia (To Succeed David Markle) (Vote for One)		
David Todd Markle (I) <input type="radio"/>		
Write-in: <input type="radio"/>		
For Judge Court of Appeals of Georgia (To Succeed J. Wade Padgett) (Vote for One)		
J. Wade Padgett (I) <input type="radio"/>		
Write-in: <input type="radio"/>		

Abbreviation Definition: (I) = Incumbent

SAMPLE BALLOT



OFFICIAL ABSENTEE / PROVISIONAL / EMERGENCY BALLOT

Irwin County, Georgia

Precinct: 520-Ocilla, 522-Ocilla, 524-Ocilla, 525-Ocilla

Republican General Primary and Nonpartisan General Election - May 19, 2026

	To Vote: 1. Use Black or Blue Ink to mark the ballot. 2. Completely fill in the empty oval to the right of the candidate name or choice in all races you wish to vote. 3. If voting for a Write-In candidate, completely fill in the oval to the right of the Write-In selection, then write the name of the Write-In candidate in the space provided.	Warning Do <u>NOT</u> use red ink or felt tip pen to mark ballot. Do <u>NOT</u> circle, underline or mark through choices. Do <u>NOT</u> use check marks or X to mark ballot. Do <u>NOT</u> mark more choices per race than allowed. Do <u>NOT</u> sign, cut, tear or damage the ballot.
--	--	--

If you make a mistake or change your mind on a selection:

- A. Do not attempt to mark through the selection or attempt to erase. Write "Spoiled" across **the ballot AND across the return envelope**.
- B. Mail or return the spoiled ballot and envelope to your county board of registrars; a new official absentee ballot will be mailed to you.

If you decide to vote in-person: Surrender the ballot to the poll manager at an early voting site within your county or the precinct to which you are assigned. You will then be permitted to vote a regular ballot.

"I understand that the offer or acceptance of money or any other object of value to vote for any particular candidate, list of candidates, issue, or list of issues included in this election constitutes an act of voter fraud and is a felony under Georgia law." [O.C.G.A. 21-2-284(e), 21-2-285(h) and 21-2-383(a)]

For United States Senate (Vote for One) Earl L. "Buddy" Carter <input type="radio"/> Mike Collins <input type="radio"/> John F. Coyne III <input type="radio"/> Derek Dooley <input type="radio"/> Jonathan "Jon" McColumn <input type="radio"/>	For State School Superintendent (Vote for One) Nelva Lee <input type="radio"/> Fred "Bubba" Longgear <input type="radio"/> Mesha Mainor <input type="radio"/> Randell E. Trammell <input type="radio"/> Richard Woods (I) <input type="radio"/>	- 2 - Should Georgia prohibit judges from releasing criminal defendants accused of murder and other felonies without posting secure bail? Yes <input type="radio"/> No <input type="radio"/>
For Governor (Vote for One) Chris Carr <input type="radio"/> Clark Dean <input type="radio"/> Rick Jackson <input type="radio"/> Burt Jones <input type="radio"/> Gregg Kirkpatrick <input type="radio"/> Brad Raffensperger <input type="radio"/> Tom Williams <input type="radio"/> Ken Yasger <input type="radio"/>	For Commissioner of Labor (Vote for One) Bárbara Rivera Holmes (I) <input type="radio"/>	- 3 - Should Georgia extend the death penalty to include sexual crimes against children? Yes <input type="radio"/> No <input type="radio"/>
	For Public Service Commissioner District 3 (Vote for One) Fitz Johnson <input type="radio"/> Brandon Martin <input type="radio"/>	- 4 - Should the United States Constitution be amended to limit the number of Supreme Court Justices to a maximum of nine to prevent partisan court packing schemes? Yes <input type="radio"/> No <input type="radio"/>
For Lieutenant Governor (Vote for One) David Clark <input type="radio"/> Greg Dolezal <input type="radio"/> Steve Gooch <input type="radio"/> John F. Kennedy <input type="radio"/> Brenda Lynn Nelson-Porter <input type="radio"/> Takosha Swan <input type="radio"/> Blake Tillery <input type="radio"/>	For Public Service Commissioner District 5 (Vote for One) Bobby Mehan <input type="radio"/> Carolyn Tatum Roddy <input type="radio"/> Josh Tolbert <input type="radio"/>	- 5 - Should Georgia require public school systems to make all instructional materials and library content publicly accessible online for parental review? Yes <input type="radio"/> No <input type="radio"/>
For Secretary of State (Vote for One) Tim Fleming <input type="radio"/> Vernon Jones <input type="radio"/> Kelvin King <input type="radio"/> Ted Metz <input type="radio"/> Gabriel "Gabe" Sterling <input type="radio"/>	For United States House of Representatives - District 8 (Vote for One) Austin Scott (I) <input type="radio"/>	- 6 - Do you support making Georgia energy-independent by prioritizing American oil/gas production, reducing regulations, and delivering lower energy costs for families? Yes <input type="radio"/> No <input type="radio"/>
For Attorney General (Vote for One) Bill Cowser <input type="radio"/> Brian Strickland <input type="radio"/>	For State Senate District 13 (Vote for One) Carden H. Summers (I) <input type="radio"/>	- 7 - Do you support banning cellphone use in Georgia public schools to improve student focus, safety, and discipline? Yes <input type="radio"/> No <input type="radio"/>
For Commissioner of Agriculture (Vote for One) Tyler Harper (I) <input type="radio"/>	For State House of Representatives - District 169 (Vote for One) Angie O'Steen (I) <input type="radio"/>	- 8 - Should Georgia enact laws punishing state and local law enforcement who refuse to cooperate with federal immigration authorities in the deportation of illegal aliens charged with serious crimes? Yes <input type="radio"/> No <input type="radio"/>
For Commissioner of Insurance (Vote for One) John King (I) <input type="radio"/>	For County Commission District 2 (Vote for One) Don Hickey (I) <input type="radio"/>	
	State Republican Party Questions - 1 - Should Georgia enact the strongest election integrity measures possible, which may include hand marked paper ballots, fines for counties that refuse to maintain current voter rolls, and restrictions on no-excuse absentee voting to restore trust in elections? Yes <input type="radio"/> No <input type="radio"/>	

Abbreviation Definition: (I) = Incumbent

Turn Ballot Over To Continue Voting

Nonpartisan General Election	Special Election
For Justice Supreme Court of Georgia (To Succeed Charles J. Bethel) (Vote for One)	For Clerk of Superior Court (To Fill the Unexpired Term of Nancy Ross, Resigned) (Vote for One)
Charles "Charlie" Bethel (I) <input type="radio"/> Miracle Rankin <input type="radio"/>	Melissa J. Drawdy Independent <input type="radio"/> Cindi Dunlap Independent <input type="radio"/> Triteasha Jones Independent <input type="radio"/>
Write-in: <input type="radio"/>	Write-in: <input type="radio"/>
For Justice Supreme Court of Georgia (To Succeed Benjamin A. Land) (Vote for One)	Sales Tax for Education (Vote for One)
Ben Land (I) <input type="radio"/>	
Write-in: <input type="radio"/>	
For Justice Supreme Court of Georgia (To Succeed Sarah Hawkins Warren) (Vote for One)	
Jen Auer Jordan <input type="radio"/> Sarah Hawkins Warren (I) <input type="radio"/>	
Write-in: <input type="radio"/>	
For Judge Court of Appeals of Georgia (To Succeed E. Trenton Brown, III) (Vote for One)	
Trenton "Trent" Brown (I) <input type="radio"/> Will Wooten <input type="radio"/>	
Write-in: <input type="radio"/>	
For Judge Court of Appeals of Georgia (To Succeed Sara L. Doyle) (Vote for One)	
Sara Doyle (I) <input type="radio"/>	
Write-in: <input type="radio"/>	
For Judge Court of Appeals of Georgia (To Succeed Elizabeth Gobeil) (Vote for One)	
Fatima Harris Felton <input type="radio"/> Elizabeth D. Gobeil (I) <input type="radio"/>	
Write-in: <input type="radio"/>	
For Judge Court of Appeals of Georgia (To Succeed David Markle) (Vote for One)	
David Todd Markle (I) <input type="radio"/>	
Write-in: <input type="radio"/>	
For Judge Court of Appeals of Georgia (To Succeed J. Wade Padgett) (Vote for One)	
J. Wade Padgett (I) <input type="radio"/>	
Write-in: <input type="radio"/>	
For Judge - Superior Court Tifton Judicial Circuit (To Succeed Ralph Powell) (Vote for One)	Shall the special 1 percent sales and use tax for education currently in effect in Irwin County be continued for a period of time not to exceed 20 calendar quarters and for the raising of not more than \$5,750,000 for the purposes of acquiring, constructing, repairing, improving, renovating, adding to, extending, upgrading, and equipping school buildings, athletic facilities, and support facilities in the Irwin County School District useful or desirable in connection therewith, including acquiring any necessary property therefor, both real and personal, specifically including the following: (1) capital expenditures associated with planning for future elementary and secondary educational and related facilities; (2) payments of principal and interest coming due during the sales and use tax imposition period on the School District's Certificates of Participation (Irwin County, Georgia School District Refunding and Capital Improvement Project), Series 2020; (3) purchasing safety and security equipment and improvements; (4) improvements to athletic facilities including, but not limited to, the track, basketball court, and wrestling facility improvements; (5) purchasing administrative and instructional technology upgrades and equipment; (6) purchasing school buses and transportation and maintenance equipment and vehicles; (7) improvements to cafeterias, to include furnishings and equipment; (8) roof repairs including gutters and downspouts; (9) purchasing agricultural, vocational, music, drama, physical education and instructional equipment and resources; (10) purchasing textbooks, including e-books and other electronic instructional materials; and (11) paying expenses incident to accomplishing the foregoing?
Ralph Powell (I) <input type="radio"/>	Yes <input type="radio"/>
Write-in: <input type="radio"/>	No <input type="radio"/>
For Judge - Superior Court Tifton Judicial Circuit (To Succeed Bill Reinhardt) (Vote for One)	
Bill Reinhardt (I) <input type="radio"/>	
Write-in: <input type="radio"/>	
For County School Board District 5 (Vote for One)	
James Charles Curtis (I) <input type="radio"/>	
Write-in: <input type="radio"/>	

Abbreviation Definition: (I) = Incumbent

Turn Ballot Over To Continue Voting





OFFICIAL ABSENTEE / PROVISIONAL / EMERGENCY BALLOT

Irwin County, Georgia
Precinct: 520-Ocilla, 522-Ocilla, 524-Ocilla, 525-Ocilla, 530-Ocilla, 531-Ocilla, 532-Ocilla, 533-Ocilla, 534-Ocilla
Democratic General Primary and Nonpartisan General Election - May 19, 2026

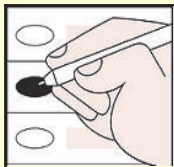

To Vote:
1. Use Black or Blue Ink to mark the ballot.
2. Completely fill in the empty oval to the right of the candidate name or choice in all races you wish to vote.
3. If voting for a Write-In candidate, completely fill in the oval to the right of the Write-In selection, then write the name of the Write-In candidate in the space provided.

Warning
Do NOT use red ink or felt tip pen to mark ballot.
Do NOT circle, underline or mark through choices.
Do NOT use check marks or X to mark ballot.
Do NOT mark more choices per race than allowed.
Do NOT sign, cut, tear or damage the ballot.

If you make a mistake or change your mind on a selection:

- A. Do not attempt to mark through the selection or attempt to erase. Write "Spoiled" across the ballot AND across the return envelope.
- B. Mail or return the spoiled ballot and envelope to your county board of registrars; a new official absentee ballot will be mailed to you.

If you decide to vote in-person: Surrender the ballot to the poll manager at an early voting site within your county or the precinct to which you are assigned. You will then be permitted to vote a regular ballot.

"I understand that the offer or acceptance of money or any other object of value to vote for any particular candidate, list of candidates, issue, or list of issues included in this election constitutes an act of voter fraud and is a felony under Georgia law." [O.C.G.A. 21-2-284(e), 21-2-285(h) and 21-2-383(a)]

For United States Senate (Vote for One) Jon Ossoff (I) <input type="radio"/>	For Commissioner of Labor (Vote for One) Brett A. Hulme <input type="radio"/> Jason Moon <input type="radio"/> Nikki Porcher <input type="radio"/> Michelle Michi Sanchez <input type="radio"/> Christian Wise Smith <input type="radio"/>	For Justice Supreme Court of Georgia (To Succeed Benjamin A. Land) (Vote for One) Ben Land (I) <input type="radio"/> Write-in: <input type="text"/>
For Governor (Vote for One) Keisha Lance Bottoms <input type="radio"/> Olu Brown <input type="radio"/> Amanda Duffy <input type="radio"/> Geoff Duncan <input type="radio"/> Jason Esteves <input type="radio"/> Derrick Jackson <input type="radio"/> Michael "Mike" Thurmond <input type="radio"/>	For Public Service Commissioner District 3 (Vote for One) Peter Hubbard (I) <input type="radio"/>	For Justice Supreme Court of Georgia (To Succeed Sarah Hawkins Warren) (Vote for One) Jen Auer Jordan <input type="radio"/> Sarah Hawkins Warren (I) <input type="radio"/> Write-in: <input type="text"/>
For Lieutenant Governor (Vote for One) Josh McLaurin <input type="radio"/> Nabilah Parkes <input type="radio"/> Richard N. Wright <input type="radio"/>	For Public Service Commissioner District 5 (Vote for One) Craig Cupid <input type="radio"/> Shelia Edwards <input type="radio"/> Angelia Pressley <input type="radio"/>	For Judge Court of Appeals of Georgia (To Succeed E. Trenton Brown, III) (Vote for One) Trenton "Trent" Brown (I) <input type="radio"/> Will Wooten <input type="radio"/> Write-in: <input type="text"/>
For Secretary of State (Vote for One) Cam Ashling <input type="radio"/> Dana Barrett <input type="radio"/> Penny Brown Reynolds <input type="radio"/> Adrian Consonery, Jr. <input type="radio"/>	For United States House of Representatives - District 8 (Vote for One) Kelly Esti <input type="radio"/> Justin M. Lucas <input type="radio"/>	For Judge Court of Appeals of Georgia (To Succeed Sara L. Doyle) (Vote for One) Sara Doyle (I) <input type="radio"/> Write-in: <input type="text"/>
For Attorney General (Vote for One) Tanya Miller <input type="radio"/> Robert "Bob" Trammell <input type="radio"/>	State Democratic Party Questions - 1 - Should the State of Georgia raise the sales tax on everyday items like clothing, food and school supplies to pay for an income tax cut that would make millionaires and billionaires richer? Yes <input type="radio"/> No <input type="radio"/>	For Judge Court of Appeals of Georgia (To Succeed Elizabeth Gobeil) (Vote for One) Fatima Harris Felton <input type="radio"/> Elizabeth D. Gobeil (I) <input type="radio"/> Write-in: <input type="text"/>
For Commissioner of Agriculture (Vote for One) Katherine E. Juhan-Arnold <input type="radio"/> Sedrick Kent Rowe, Jr. <input type="radio"/>	- 2 - Is it ethical for political candidates who have used their public offices to enrich themselves and their families, or have had nearly a billion dollars of business dealings with the State of Georgia, to hold statewide office? Yes <input type="radio"/> No <input type="radio"/>	For Judge Court of Appeals of Georgia (To Succeed David Markle) (Vote for One) David Todd Markle (I) <input type="radio"/> Write-in: <input type="text"/>
For Commissioner of Insurance (Vote for One) Clarence Blalock <input type="radio"/> Thomas Dean <input type="radio"/> Ambuj "AJ" Jain <input type="radio"/> DeAndre Mathis <input type="radio"/> Keisha Sean Waites <input type="radio"/>	Nonpartisan General Election	For Judge Court of Appeals of Georgia (To Succeed J. Wade Padgett) (Vote for One) J. Wade Padgett (I) <input type="radio"/> Write-in: <input type="text"/>
For State School Superintendent (Vote for One) Anton Anthony <input type="radio"/> Lydia Powell <input type="radio"/> Otha Thornton <input type="radio"/>	For Justice Supreme Court of Georgia (To Succeed Charles J. Bethel) (Vote for One) Charles "Charlie" Bethel (I) <input type="radio"/> Miracle Rankin <input type="radio"/> Write-in: <input type="text"/>	For Judge - Superior Court Tifton Judicial Circuit (To Succeed Ralph Powell) (Vote for One) Ralph Powell (I) <input type="radio"/> Write-in: <input type="text"/>
		For Judge - Superior Court Tifton Judicial Circuit (To Succeed Bill Reinhardt) (Vote for One) Bill Reinhardt (I) <input type="radio"/> Write-in: <input type="text"/>

Abbreviation Definition: (I) = Incumbent

Turn Ballot Over To Continue Voting

+

**For County School Board
District 5** (Vote for One)

James Charles Curtis (I)

Write-in:

Special Election

For Clerk of Superior Court
(To Fill the Unexpired Term of Nancy Ross,
Resigned) (Vote for One)

Melissa J. Drawdy Independent

Cindi Dunlap Independent

Triteasha Jones Independent

Write-in:

Sales Tax for Education
(Vote for One)

Shall the special 1 percent sales and use tax for education currently in effect in Irwin County be continued for a period of time not to exceed 20 calendar quarters and for the raising of not more than \$5,750,000 for the purposes of acquiring, constructing, repairing, improving, renovating, adding to, extending, upgrading, and equipping school buildings, athletic facilities, and support facilities in the Irwin County School District useful or desirable in connection therewith, including acquiring any necessary property therefor, both real and personal, specifically including the following: (1) capital expenditures associated with planning for future elementary and secondary educational and related facilities; (2) payments of principal and interest coming due during the sales and use tax imposition period on the School District's Certificates of Participation (Irwin County, Georgia School District Refunding and Capital Improvement Project), Series 2020; (3) purchasing safety and security equipment and improvements; (4) improvements to athletic facilities including, but not limited to, the track, basketball court, and wrestling facility improvements; (5) purchasing administrative and instructional technology upgrades and equipment; (6) purchasing school buses and transportation and maintenance equipment and vehicles; (7) improvements to cafeterias, to include furnishings and equipment; (8) roof repairs including gutters and downspouts; (9) purchasing agricultural, vocational, music, drama, physical education and instructional equipment and resources; (10) purchasing textbooks, including e-books and other electronic instructional materials; and (11) paying expenses incident to accomplishing the foregoing?

Yes

No

Abbreviation Definition: (I) = Incumbent

Turn Ballot Over To Continue Voting





OFFICIAL ABSENTEE / PROVISIONAL / EMERGENCY BALLOT

Irwin County, Georgia
Precinct: 530-Ocilla, 531-Ocilla, 532-Ocilla, 533-Ocilla, 534-Ocilla
Republican General Primary and Nonpartisan General Election - May 19, 2026

	To Vote: 1. Use Black or Blue Ink to mark the ballot. 2. Completely fill in the empty oval to the right of the candidate name or choice in all races you wish to vote. 3. If voting for a Write-In candidate, completely fill in the oval to the right of the Write-In selection, then write the name of the Write-In candidate in the space provided.	Warning Do <u>NOT</u> use red ink or felt tip pen to mark ballot. Do <u>NOT</u> circle, underline or mark through choices. Do <u>NOT</u> use check marks or X to mark ballot. Do <u>NOT</u> mark more choices per race than allowed. Do <u>NOT</u> sign, cut, tear or damage the ballot.
--	--	--

If you make a mistake or change your mind on a selection:

- A. Do not attempt to mark through the selection or attempt to erase. Write "Spoiled" across **the ballot AND across the return envelope.**
- B. Mail or return the spoiled ballot and envelope to your county board of registrars; a new official absentee ballot will be mailed to you.

If you decide to vote in-person: Surrender the ballot to the poll manager at an early voting site within your county or the precinct to which you are assigned. You will then be permitted to vote a regular ballot.

"I understand that the offer or acceptance of money or any other object of value to vote for any particular candidate, list of candidates, issue, or list of issues included in this election constitutes an act of voter fraud and is a felony under Georgia law." [O.C.G.A. 21-2-284(e), 21-2-285(h) and 21-2-383(a)]

For United States Senate (Vote for One) Earl L. "Buddy" Carter <input type="radio"/> Mike Collins <input type="radio"/> John F. Coyne III <input type="radio"/> Derek Dooley <input type="radio"/> Jonathan "Jon" McColumn <input type="radio"/>	For State School Superintendent (Vote for One) Nelva Lee <input type="radio"/> Fred "Bubba" Longgear <input type="radio"/> Mesha Mainor <input type="radio"/> Randell E. Trammell <input type="radio"/> Richard Woods (I) <input type="radio"/>	- 3 - Should Georgia extend the death penalty to include sexual crimes against children? Yes <input type="radio"/> No <input type="radio"/>
For Governor (Vote for One) Chris Carr <input type="radio"/> Clark Dean <input type="radio"/> Rick Jackson <input type="radio"/> Burt Jones <input type="radio"/> Gregg Kirkpatrick <input type="radio"/> Brad Raffensperger <input type="radio"/> Tom Williams <input type="radio"/> Ken Yasger <input type="radio"/>	For Commissioner of Labor (Vote for One) Bárbara Rivera Holmes (I) <input type="radio"/>	- 4 - Should the United States Constitution be amended to limit the number of Supreme Court Justices to a maximum of nine to prevent partisan court packing schemes? Yes <input type="radio"/> No <input type="radio"/>
For Lieutenant Governor (Vote for One)	For Public Service Commissioner District 3 (Vote for One) Fitz Johnson <input type="radio"/> Brandon Martin <input type="radio"/>	- 5 - Should Georgia require public school systems to make all instructional materials and library content publicly accessible online for parental review? Yes <input type="radio"/> No <input type="radio"/>
David Clark <input type="radio"/> Greg Dolezal <input type="radio"/> Steve Gooch <input type="radio"/> John F. Kennedy <input type="radio"/> Brenda Lynn Nelson-Porter <input type="radio"/> Takosha Swan <input type="radio"/> Blake Tillery <input type="radio"/>	For United States House of Representatives - District 8 (Vote for One) Austin Scott (I) <input type="radio"/>	- 6 - Do you support making Georgia energy-independent by prioritizing American oil/gas production, reducing regulations, and delivering lower energy costs for families? Yes <input type="radio"/> No <input type="radio"/>
For Secretary of State (Vote for One) Tim Fleming <input type="radio"/> Vernon Jones <input type="radio"/> Kelvin King <input type="radio"/> Ted Metz <input type="radio"/> Gabriel "Gabe" Sterling <input type="radio"/>	For State House of Representatives - District 169 (Vote for One) Angie O'Steen (I) <input type="radio"/>	- 7 - Do you support banning cellphone use in Georgia public schools to improve student focus, safety, and discipline? Yes <input type="radio"/> No <input type="radio"/>
For Attorney General (Vote for One) Bill Cowser <input type="radio"/> Brian Strickland <input type="radio"/>	State Republican Party Questions	- 8 - Should Georgia enact laws punishing state and local law enforcement who refuse to cooperate with federal immigration authorities in the deportation of illegal aliens charged with serious crimes? Yes <input type="radio"/> No <input type="radio"/>
For Commissioner of Agriculture (Vote for One) Tyler Harper (I) <input type="radio"/>	- 1 - Should Georgia enact the strongest election integrity measures possible, which may include hand marked paper ballots, fines for counties that refuse to maintain current voter rolls, and restrictions on no-excuse absentee voting to restore trust in elections? Yes <input type="radio"/> No <input type="radio"/>	Nonpartisan General Election
For Commissioner of Insurance (Vote for One) John King (I) <input type="radio"/>	- 2 - Should Georgia prohibit judges from releasing criminal defendants accused of murder and other felonies without posting secure bail? Yes <input type="radio"/> No <input type="radio"/>	For Justice Supreme Court of Georgia (To Succeed Charles J. Bethel) (Vote for One) Charles "Charlie" Bethel (I) <input type="radio"/> Miracle Rankin <input type="radio"/>
		Write-in: <input type="text"/>

Abbreviation Definition: (I) = Incumbent

Turn Ballot Over To Continue Voting

**For Justice
Supreme Court of Georgia**
(To Succeed Benjamin A. Land) (Vote for One)

Ben Land (I)

Write-in:

**For Justice
Supreme Court of Georgia**
(To Succeed Sarah Hawkins Warren) (Vote for One)

Jen Auer Jordan

Sarah Hawkins Warren (I)

Write-in:

**For Judge
Court of Appeals of Georgia**
(To Succeed E. Trenton Brown, III) (Vote for One)

Trenton "Trent" Brown (I)

Will Wooten

Write-in:

**For Judge
Court of Appeals of Georgia**
(To Succeed Sara L. Doyle) (Vote for One)

Sara Doyle (I)

Write-in:

**For Judge
Court of Appeals of Georgia**
(To Succeed Elizabeth Gobeil) (Vote for One)

Fatima Harris Felton

Elizabeth D. Gobeil (I)

Write-in:

**For Judge
Court of Appeals of Georgia**
(To Succeed David Markle) (Vote for One)

David Todd Markle (I)

Write-in:

**For Judge
Court of Appeals of Georgia**
(To Succeed J. Wade Padgett) (Vote for One)

J. Wade Padgett (I)

Write-in:

**For Judge - Superior Court
Tifton Judicial Circuit**
(To Succeed Ralph Powell) (Vote for One)

Ralph Powell (I)

Write-in:

**For Judge - Superior Court
Tifton Judicial Circuit**
(To Succeed Bill Reinhardt) (Vote for One)

Bill Reinhardt (I)

Write-in:

**For County School Board
District 5** (Vote for One)

James Charles Curtis (I)

Write-in:

Special Election

For Clerk of Superior Court
(To Fill the Unexpired Term of Nancy Ross, Resigned) (Vote for One)

Melissa J. Drawdy Independent

Cindi Dunlap Independent

Triteasha Jones Independent

Write-in:

Sales Tax for Education

(Vote for One)

Shall the special 1 percent sales and use tax for education currently in effect in Irwin County be continued for a period of time not to exceed 20 calendar quarters and for the raising of not more than \$5,750,000 for the purposes of acquiring, constructing, repairing, improving, renovating, adding to, extending, upgrading, and equipping school buildings, athletic facilities, and support facilities in the Irwin County School District useful or desirable in connection therewith, including acquiring any necessary property therefor, both real and personal, specifically including the following: (1) capital expenditures associated with planning for future elementary and secondary educational and related facilities; (2) payments of principal and interest coming due during the sales and use tax imposition period on the School District's Certificates of Participation (Irwin County, Georgia School District Refunding and Capital Improvement Project), Series 2020; (3) purchasing safety and security equipment and improvements; (4) improvements to athletic facilities including, but not limited to, the track, basketball court, and wrestling facility improvements; (5) purchasing administrative and instructional technology upgrades and equipment; (6) purchasing school buses and transportation and maintenance equipment and vehicles; (7) improvements to cafeterias, to include furnishings and equipment; (8) roof repairs including gutters and downspouts; (9) purchasing agricultural, vocational, music, drama, physical education and instructional equipment and resources; (10) purchasing textbooks, including e-books and other electronic instructional materials; and (11) paying expenses incident to accomplishing the foregoing?

Yes

No

Abbreviation Definition: (I) = Incumbent

Turn Ballot Over To Continue Voting





OFFICIAL ABSENTEE / PROVISIONAL / EMERGENCY BALLOT

Irwin County, Georgia
Precinct: 542-Ocilla, 545-Ocilla
Republican General Primary and Nonpartisan General Election - May 19, 2026

	To Vote: 1. Use Black or Blue Ink to mark the ballot. 2. Completely fill in the empty oval to the right of the candidate name or choice in all races you wish to vote. 3. If voting for a Write-In candidate, completely fill in the oval to the right of the Write-In selection, then write the name of the Write-In candidate in the space provided.	Warning Do <u>NOT</u> use red ink or felt tip pen to mark ballot. Do <u>NOT</u> circle, underline or mark through choices. Do <u>NOT</u> use check marks or X to mark ballot. Do <u>NOT</u> mark more choices per race than allowed. Do <u>NOT</u> sign, cut, tear or damage the ballot.
--	--	--

If you make a mistake or change your mind on a selection:

- A. Do not attempt to mark through the selection or attempt to erase. Write "Spoiled" across **the ballot AND across the return envelope.**
- B. Mail or return the spoiled ballot and envelope to your county board of registrars; a new official absentee ballot will be mailed to you.

If you decide to vote in-person: Surrender the ballot to the poll manager at an early voting site within your county or the precinct to which you are assigned. You will then be permitted to vote a regular ballot.

"I understand that the offer or acceptance of money or any other object of value to vote for any particular candidate, list of candidates, issue, or list of issues included in this election constitutes an act of voter fraud and is a felony under Georgia law." [O.C.G.A. 21-2-284(e), 21-2-285(h) and 21-2-383(a)]

For United States Senate (Vote for One) Earl L. "Buddy" Carter <input type="radio"/> Mike Collins <input type="radio"/> John F. Coyne III <input type="radio"/> Derek Dooley <input type="radio"/> Jonathan "Jon" McColumn <input type="radio"/>	For State School Superintendent (Vote for One) Nelva Lee <input type="radio"/> Fred "Bubba" Longgear <input type="radio"/> Mesha Mainor <input type="radio"/> Randell E. Trammell <input type="radio"/> Richard Woods (I) <input type="radio"/>	- 2 - Should Georgia prohibit judges from releasing criminal defendants accused of murder and other felonies without posting secure bail? Yes <input type="radio"/> No <input type="radio"/>
For Governor (Vote for One) Chris Carr <input type="radio"/> Clark Dean <input type="radio"/> Rick Jackson <input type="radio"/> Burt Jones <input type="radio"/> Gregg Kirkpatrick <input type="radio"/> Brad Raffensperger <input type="radio"/> Tom Williams <input type="radio"/> Ken Yasger <input type="radio"/>	For Commissioner of Labor (Vote for One) Bárbara Rivera Holmes (I) <input type="radio"/>	- 3 - Should Georgia extend the death penalty to include sexual crimes against children? Yes <input type="radio"/> No <input type="radio"/>
	For Public Service Commissioner District 3 (Vote for One) Fitz Johnson <input type="radio"/> Brandon Martin <input type="radio"/>	- 4 - Should the United States Constitution be amended to limit the number of Supreme Court Justices to a maximum of nine to prevent partisan court packing schemes? Yes <input type="radio"/> No <input type="radio"/>
For Lieutenant Governor (Vote for One) David Clark <input type="radio"/> Greg Dolezal <input type="radio"/> Steve Gooch <input type="radio"/> John F. Kennedy <input type="radio"/> Brenda Lynn Nelson-Porter <input type="radio"/> Takosha Swan <input type="radio"/> Blake Tillery <input type="radio"/>	For Public Service Commissioner District 5 (Vote for One) Bobby Mehan <input type="radio"/> Carolyn Tatum Roddy <input type="radio"/> Josh Tolbert <input type="radio"/>	- 5 - Should Georgia require public school systems to make all instructional materials and library content publicly accessible online for parental review? Yes <input type="radio"/> No <input type="radio"/>
For Secretary of State (Vote for One) Tim Fleming <input type="radio"/> Vernon Jones <input type="radio"/> Kelvin King <input type="radio"/> Ted Metz <input type="radio"/> Gabriel "Gabe" Sterling <input type="radio"/>	For United States House of Representatives - District 8 (Vote for One) Austin Scott (I) <input type="radio"/>	- 6 - Do you support making Georgia energy-independent by prioritizing American oil/gas production, reducing regulations, and delivering lower energy costs for families? Yes <input type="radio"/> No <input type="radio"/>
For Attorney General (Vote for One) Bill Cowsert <input type="radio"/> Brian Strickland <input type="radio"/>	For State Senate District 13 (Vote for One) Carden H. Summers (I) <input type="radio"/>	- 7 - Do you support banning cellphone use in Georgia public schools to improve student focus, safety, and discipline? Yes <input type="radio"/> No <input type="radio"/>
For Commissioner of Agriculture (Vote for One) Tyler Harper (I) <input type="radio"/>	For State House of Representatives - District 169 (Vote for One) Angie O'Steen (I) <input type="radio"/>	- 8 - Should Georgia enact laws punishing state and local law enforcement who refuse to cooperate with federal immigration authorities in the deportation of illegal aliens charged with serious crimes? Yes <input type="radio"/> No <input type="radio"/>
For Commissioner of Insurance (Vote for One) John King (I) <input type="radio"/>	For County Commission District 4 (Vote for One) Donald Hal Roach <input type="radio"/>	
	State Republican Party Questions - 1 - Should Georgia enact the strongest election integrity measures possible, which may include hand marked paper ballots, fines for counties that refuse to maintain current voter rolls, and restrictions on no-excuse absentee voting to restore trust in elections? Yes <input type="radio"/> No <input type="radio"/>	

Abbreviation Definition: (I) = Incumbent

Turn Ballot Over To Continue Voting

Nonpartisan General Election	Special Election
For Justice Supreme Court of Georgia (To Succeed Charles J. Bethel) (Vote for One)	For Clerk of Superior Court (To Fill the Unexpired Term of Nancy Ross, Resigned) (Vote for One)
Charles "Charlie" Bethel (I) <input type="radio"/> Miracle Rankin <input type="radio"/>	Melissa J. Drawdy Independent <input type="radio"/> Cindi Dunlap Independent <input type="radio"/> Triteasha Jones Independent <input type="radio"/>
Write-in: <input type="radio"/>	Write-in: <input type="radio"/>
For Justice Supreme Court of Georgia (To Succeed Benjamin A. Land) (Vote for One)	Sales Tax for Education (Vote for One)
Ben Land (I) <input type="radio"/>	
Write-in: <input type="radio"/>	
For Justice Supreme Court of Georgia (To Succeed Sarah Hawkins Warren) (Vote for One)	
Jen Auer Jordan <input type="radio"/> Sarah Hawkins Warren (I) <input type="radio"/>	
Write-in: <input type="radio"/>	
For Judge Court of Appeals of Georgia (To Succeed E. Trenton Brown, III) (Vote for One)	
Trenton "Trent" Brown (I) <input type="radio"/> Will Wooten <input type="radio"/>	
Write-in: <input type="radio"/>	
For Judge Court of Appeals of Georgia (To Succeed Sara L. Doyle) (Vote for One)	
Sara Doyle (I) <input type="radio"/>	
Write-in: <input type="radio"/>	
For Judge Court of Appeals of Georgia (To Succeed Elizabeth Gobeil) (Vote for One)	
Fatima Harris Felton <input type="radio"/> Elizabeth D. Gobeil (I) <input type="radio"/>	
Write-in: <input type="radio"/>	
For Judge Court of Appeals of Georgia (To Succeed David Markle) (Vote for One)	
David Todd Markle (I) <input type="radio"/>	
Write-in: <input type="radio"/>	
For Judge Court of Appeals of Georgia (To Succeed J. Wade Padgett) (Vote for One)	
J. Wade Padgett (I) <input type="radio"/>	
Write-in: <input type="radio"/>	
For Judge - Superior Court Tifton Judicial Circuit (To Succeed Ralph Powell) (Vote for One)	Shall the special 1 percent sales and use tax for education currently in effect in Irwin County be continued for a period of time not to exceed 20 calendar quarters and for the raising of not more than \$5,750,000 for the purposes of acquiring, constructing, repairing, improving, renovating, adding to, extending, upgrading, and equipping school buildings, athletic facilities, and support facilities in the Irwin County School District useful or desirable in connection therewith, including acquiring any necessary property therefor, both real and personal, specifically including the following: (1) capital expenditures associated with planning for future elementary and secondary educational and related facilities; (2) payments of principal and interest coming due during the sales and use tax imposition period on the School District's Certificates of Participation (Irwin County, Georgia School District Refunding and Capital Improvement Project), Series 2020; (3) purchasing safety and security equipment and improvements; (4) improvements to athletic facilities including, but not limited to, the track, basketball court, and wrestling facility improvements; (5) purchasing administrative and instructional technology upgrades and equipment; (6) purchasing school buses and transportation and maintenance equipment and vehicles; (7) improvements to cafeterias, to include furnishings and equipment; (8) roof repairs including gutters and downspouts; (9) purchasing agricultural, vocational, music, drama, physical education and instructional equipment and resources; (10) purchasing textbooks, including e-books and other electronic instructional materials; and (11) paying expenses incident to accomplishing the foregoing?
Ralph Powell (I) <input type="radio"/>	Yes <input type="radio"/>
Write-in: <input type="radio"/>	No <input type="radio"/>
For Judge - Superior Court Tifton Judicial Circuit (To Succeed Bill Reinhardt) (Vote for One)	
Bill Reinhardt (I) <input type="radio"/>	
Write-in: <input type="radio"/>	
For County School Board District 5 (Vote for One)	
James Charles Curtis (I) <input type="radio"/>	
Write-in: <input type="radio"/>	

Abbreviation Definition: (I) = Incumbent

Turn Ballot Over To Continue Voting





OFFICIAL ABSENTEE / PROVISIONAL / EMERGENCY BALLOT

Irwin County, Georgia
Precinct: 542-Ocilla, 545-Ocilla
Democratic General Primary and Nonpartisan General Election - May 19, 2026

	To Vote:	Warning
	1. Use Black or Blue Ink to mark the ballot.	Do <u>NOT</u> use red ink or felt tip pen to mark ballot.
	2. Completely fill in the empty oval to the right of the candidate name or choice in all races you wish to vote.	Do <u>NOT</u> circle, underline or mark through choices.
	3. If voting for a Write-In candidate, completely fill in the oval to the right of the Write-In selection, then write the name of the Write-In candidate in the space provided.	Do <u>NOT</u> use check marks or X to mark ballot.
		Do <u>NOT</u> mark more choices per race than allowed.
		Do <u>NOT</u> sign, cut, tear or damage the ballot.

If you make a mistake or change your mind on a selection:

- A. Do not attempt to mark through the selection or attempt to erase. Write "Spoiled" across **the ballot AND across the return envelope.**
- B. Mail or return the spoiled ballot and envelope to your county board of registrars; a new official absentee ballot will be mailed to you.

If you decide to vote in-person: Surrender the ballot to the poll manager at an early voting site within your county or the precinct to which you are assigned. You will then be permitted to vote a regular ballot.

"I understand that the offer or acceptance of money or any other object of value to vote for any particular candidate, list of candidates, issue, or list of issues included in this election constitutes an act of voter fraud and is a felony under Georgia law." [O.C.G.A. 21-2-284(e), 21-2-285(h) and 21-2-383(a)]

For United States Senate (Vote for One)	For Commissioner of Labor (Vote for One)	For Justice Supreme Court of Georgia (To Succeed Benjamin A. Land) (Vote for One)
Jon Ossoff (I) <input type="radio"/>	Brett A. Hulme <input type="radio"/>	Ben Land (I) <input type="radio"/>
For Governor (Vote for One)	Jason Moon <input type="radio"/>	Write-in: <input type="text"/>
Keisha Lance Bottoms <input type="radio"/>	Nikki Porcher <input type="radio"/>	For Justice Supreme Court of Georgia (To Succeed Sarah Hawkins Warren) (Vote for One)
Olu Brown <input type="radio"/>	Michelle Michi Sanchez <input type="radio"/>	Jen Auer Jordan <input type="radio"/>
Amanda Duffy <input type="radio"/>	Christian Wise Smith <input type="radio"/>	Sarah Hawkins Warren (I) <input type="radio"/>
Geoff Duncan <input type="radio"/>	For Public Service Commissioner District 3 (Vote for One)	Write-in: <input type="text"/>
Jason Esteves <input type="radio"/>	Peter Hubbard (I) <input type="radio"/>	For Judge Court of Appeals of Georgia (To Succeed E. Trenton Brown, III) (Vote for One)
Derrick Jackson <input type="radio"/>	For Public Service Commissioner District 5 (Vote for One)	Trenton "Trent" Brown (I) <input type="radio"/>
Michael "Mike" Thurmond <input type="radio"/>	Craig Cupid <input type="radio"/>	Will Wooten <input type="radio"/>
For Lieutenant Governor (Vote for One)	Shelia Edwards <input type="radio"/>	Write-in: <input type="text"/>
Josh McLaurin <input type="radio"/>	Angelia Pressley <input type="radio"/>	For Judge Court of Appeals of Georgia (To Succeed Sara L. Doyle) (Vote for One)
Nabilah Parkes <input type="radio"/>	For United States House of Representatives - District 8 (Vote for One)	Sara Doyle (I) <input type="radio"/>
Richard N. Wright <input type="radio"/>	Kelly Esti <input type="radio"/>	Write-in: <input type="text"/>
For Secretary of State (Vote for One)	Justin M. Lucas <input type="radio"/>	For Judge Court of Appeals of Georgia (To Succeed Elizabeth Gobeil) (Vote for One)
Cam Ashling <input type="radio"/>	For County Commission District 4 (Vote for One)	Fatima Harris Felton <input type="radio"/>
Dana Barrett <input type="radio"/>	Helen Rainey <input type="radio"/>	Elizabeth D. Gobeil (I) <input type="radio"/>
Penny Brown Reynolds <input type="radio"/>	State Democratic Party Questions	Write-in: <input type="text"/>
Adrian Consonery, Jr. <input type="radio"/>	- 1 -	For Judge Court of Appeals of Georgia (To Succeed David Markle) (Vote for One)
For Attorney General (Vote for One)	Should the State of Georgia raise the sales tax on everyday items like clothing, food and school supplies to pay for an income tax cut that would make millionaires and billionaires richer?	David Todd Markle (I) <input type="radio"/>
Tanya Miller <input type="radio"/>	Yes <input type="radio"/>	Write-in: <input type="text"/>
Robert "Bob" Trammell <input type="radio"/>	No <input type="radio"/>	For Judge Court of Appeals of Georgia (To Succeed J. Wade Padgett) (Vote for One)
For Commissioner of Agriculture (Vote for One)	- 2 -	J. Wade Padgett (I) <input type="radio"/>
Katherine E. Juhan-Arnold <input type="radio"/>	Is it ethical for political candidates who have used their public offices to enrich themselves and their families, or have had nearly a billion dollars of business dealings with the State of Georgia, to hold statewide office?	Write-in: <input type="text"/>
Sedrick Kent Rowe, Jr. <input type="radio"/>	Yes <input type="radio"/>	For Judge - Superior Court Tifton Judicial Circuit (To Succeed Ralph Powell) (Vote for One)
For Commissioner of Insurance (Vote for One)	No <input type="radio"/>	Ralph Powell (I) <input type="radio"/>
Clarence Blalock <input type="radio"/>	Nonpartisan General Election	Write-in: <input type="text"/>
Thomas Dean <input type="radio"/>	For Justice Supreme Court of Georgia (To Succeed Charles J. Bethel) (Vote for One)	For Judge - Superior Court Tifton Judicial Circuit (To Succeed Bill Reinhardt) (Vote for One)
Ambuj "AJ" Jain <input type="radio"/>	Charles "Charlie" Bethel (I) <input type="radio"/>	Bill Reinhardt (I) <input type="radio"/>
DeAndre Mathis <input type="radio"/>	Miracle Rankin <input type="radio"/>	Write-in: <input type="text"/>
Keisha Sean Waites <input type="radio"/>	Write-in: <input type="text"/>	Write-in: <input type="text"/>
For State School Superintendent (Vote for One)		
Anton Anthony <input type="radio"/>		
Lydia Powell <input type="radio"/>		
Otha Thornton <input type="radio"/>		

Abbreviation Definition: (I) = Incumbent

Turn Ballot Over To Continue Voting

+

**For County School Board
District 5** (Vote for One)

James Charles Curtis (I)

Write-in:

Special Election

For Clerk of Superior Court
(To Fill the Unexpired Term of Nancy Ross,
Resigned) (Vote for One)

Melissa J. Drawdy Independent

Cindi Dunlap Independent

Triteasha Jones Independent

Write-in:

Sales Tax for Education
(Vote for One)

Shall the special 1 percent sales and use tax for education currently in effect in Irwin County be continued for a period of time not to exceed 20 calendar quarters and for the raising of not more than \$5,750,000 for the purposes of acquiring, constructing, repairing, improving, renovating, adding to, extending, upgrading, and equipping school buildings, athletic facilities, and support facilities in the Irwin County School District useful or desirable in connection therewith, including acquiring any necessary property therefor, both real and personal, specifically including the following: (1) capital expenditures associated with planning for future elementary and secondary educational and related facilities; (2) payments of principal and interest coming due during the sales and use tax imposition period on the School District's Certificates of Participation (Irwin County, Georgia School District Refunding and Capital Improvement Project), Series 2020; (3) purchasing safety and security equipment and improvements; (4) improvements to athletic facilities including, but not limited to, the track, basketball court, and wrestling facility improvements; (5) purchasing administrative and instructional technology upgrades and equipment; (6) purchasing school buses and transportation and maintenance equipment and vehicles; (7) improvements to cafeterias, to include furnishings and equipment; (8) roof repairs including gutters and downspouts; (9) purchasing agricultural, vocational, music, drama, physical education and instructional equipment and resources; (10) purchasing textbooks, including e-books and other electronic instructional materials; and (11) paying expenses incident to accomplishing the foregoing?

Yes

No

Abbreviation Definition: (I) = Incumbent

Turn Ballot Over To Continue Voting

